YOU'VE GOT A FRIEND

Mrs. Kidenour

Typing class was great this year, I'm sorry I was so much trouble - All ways stay as you are — sweet + nice, Thank you - for being you —

Teri Holland '74
1st Period

Digitized by the Internet Archive
in 2021 with funding from
LYRASIS and LYRASIS Members

https://archive.org/details/presidentthe1974wood

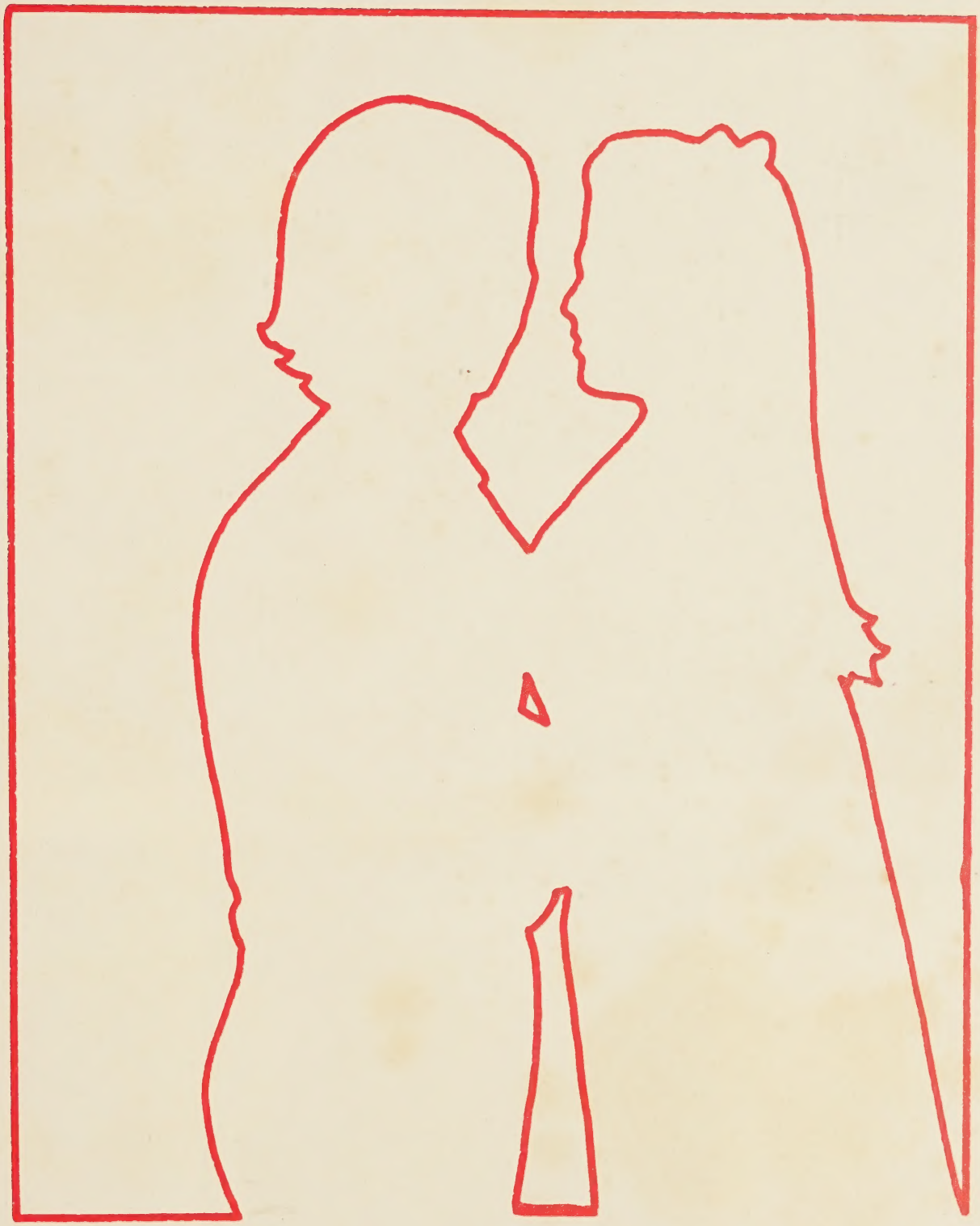

THE 1974 PRESIDENT
Woodrow Wilson High School
Portsmouth, Virginia

PORTSMOUTH PUBLIC LIBRARY
601 COURT STREET
PORTSMOUTH VA 23704

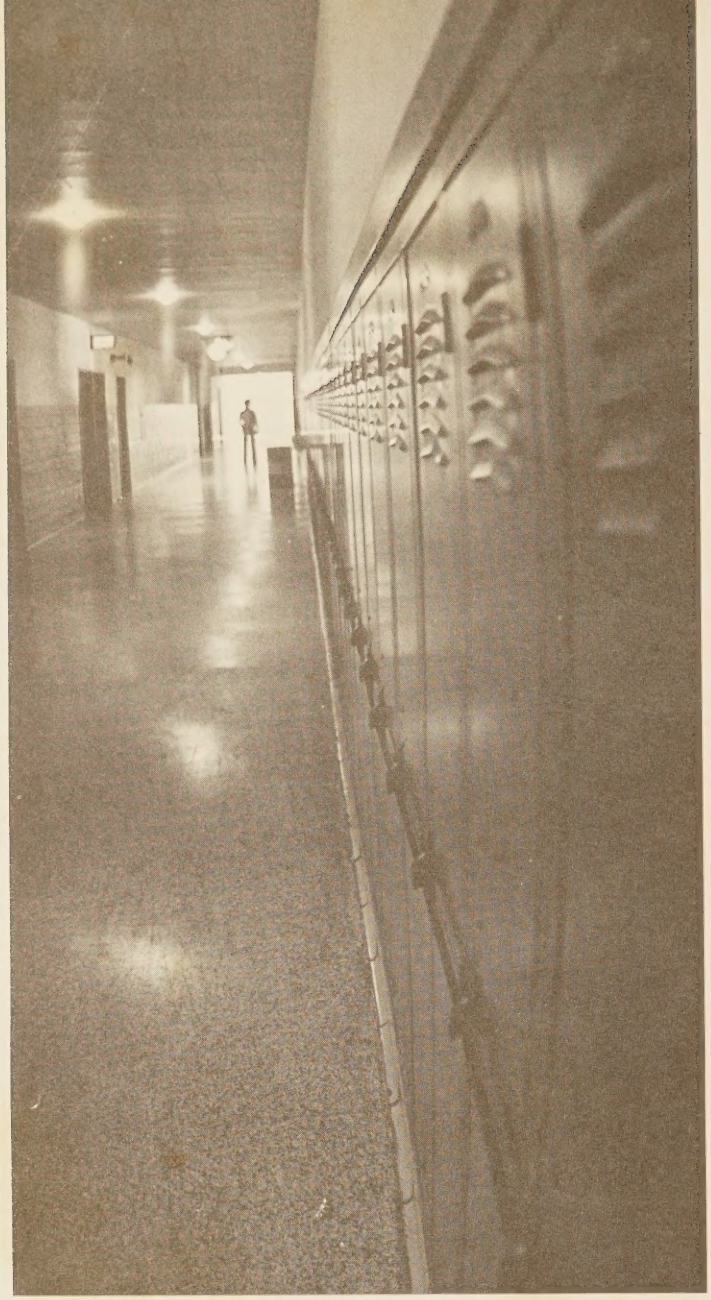

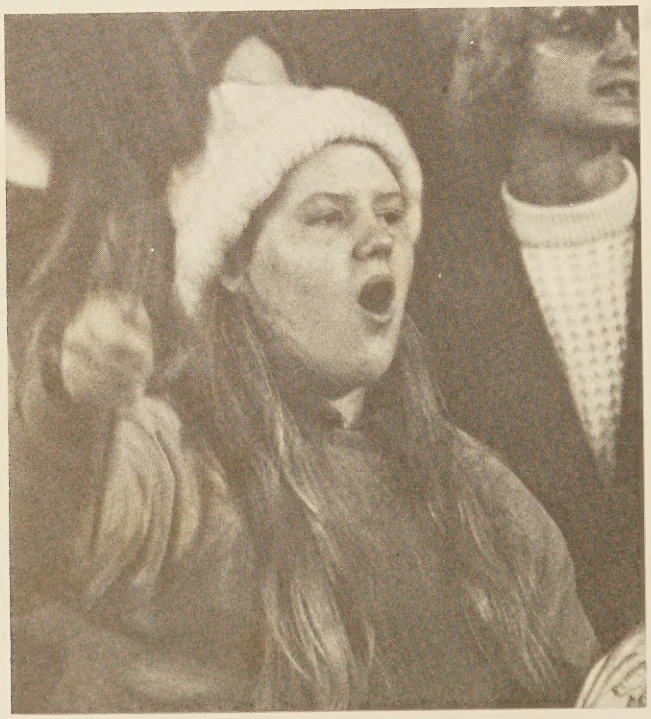

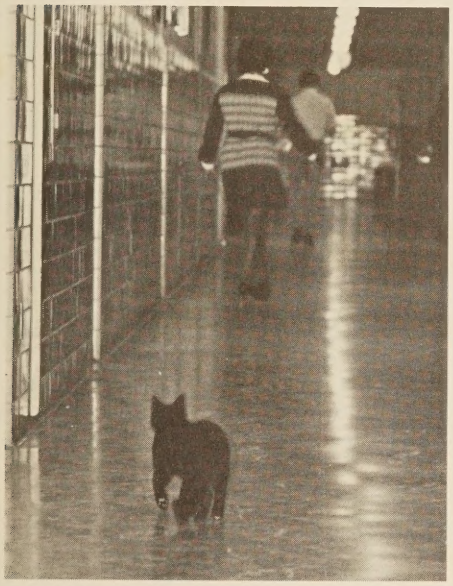

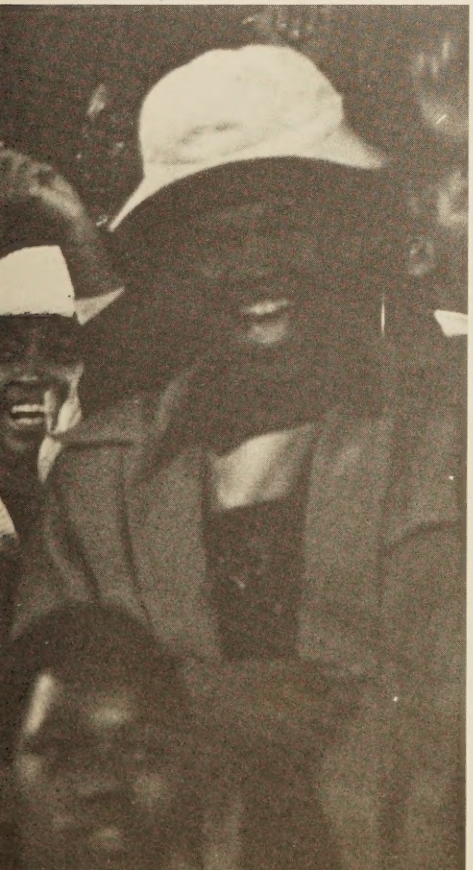

4	*INTRODUCTION*
20	*ORGANIZATIONS*
48	*SPORTS*
84	*FACULTY AND ACADEMICS*
120	*CLASSES*
188	*HIGHLIGHTS*
200	*ADVERTISEMENTS*
212	*INDEX*

WHEN YOU'RE DOWN . . . .

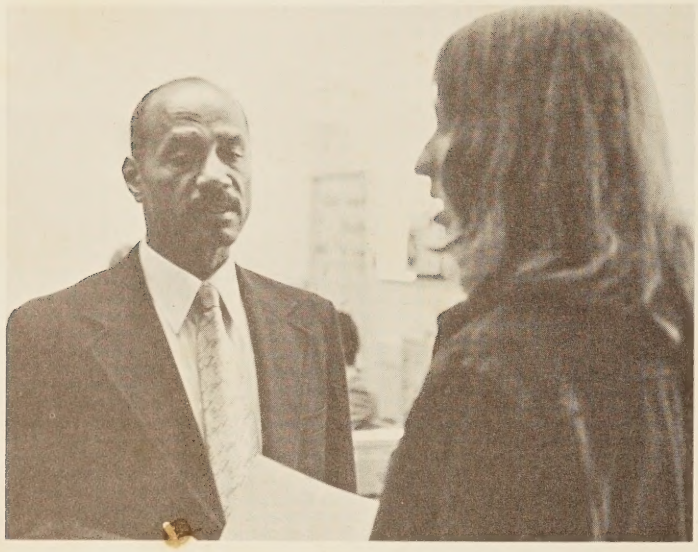

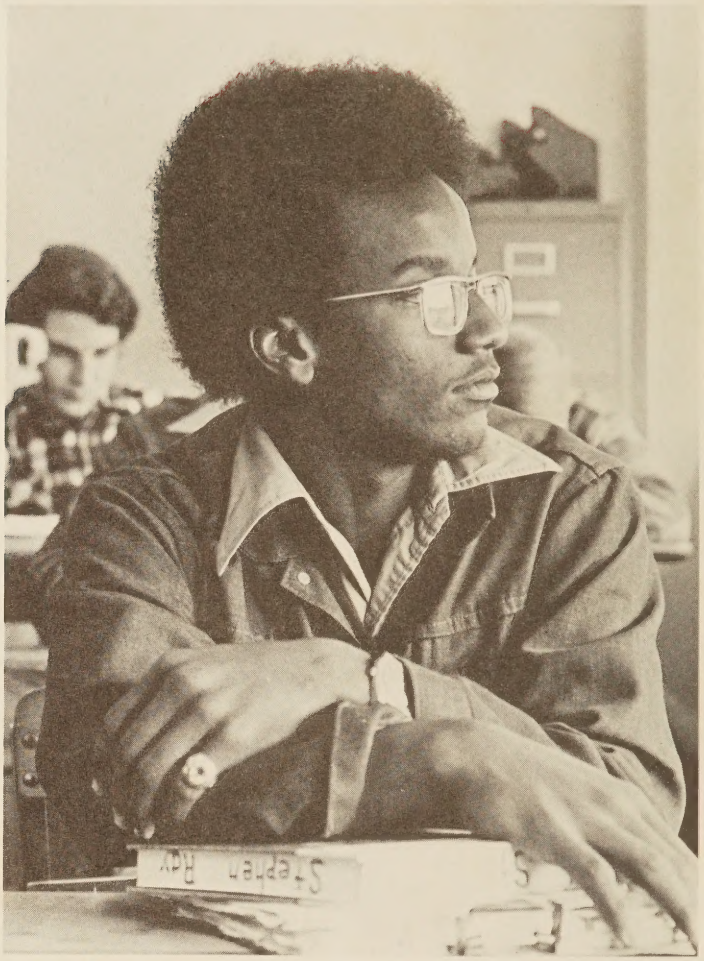

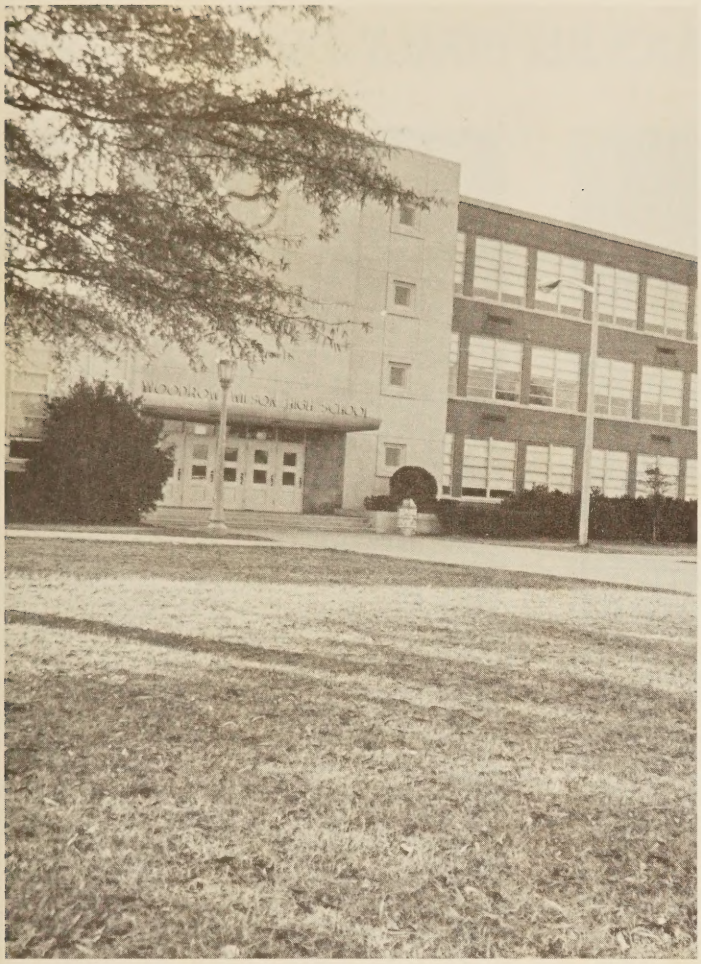

. . . . *AND TROUBLED*

AND YOU NEED SOME LOVING CARE

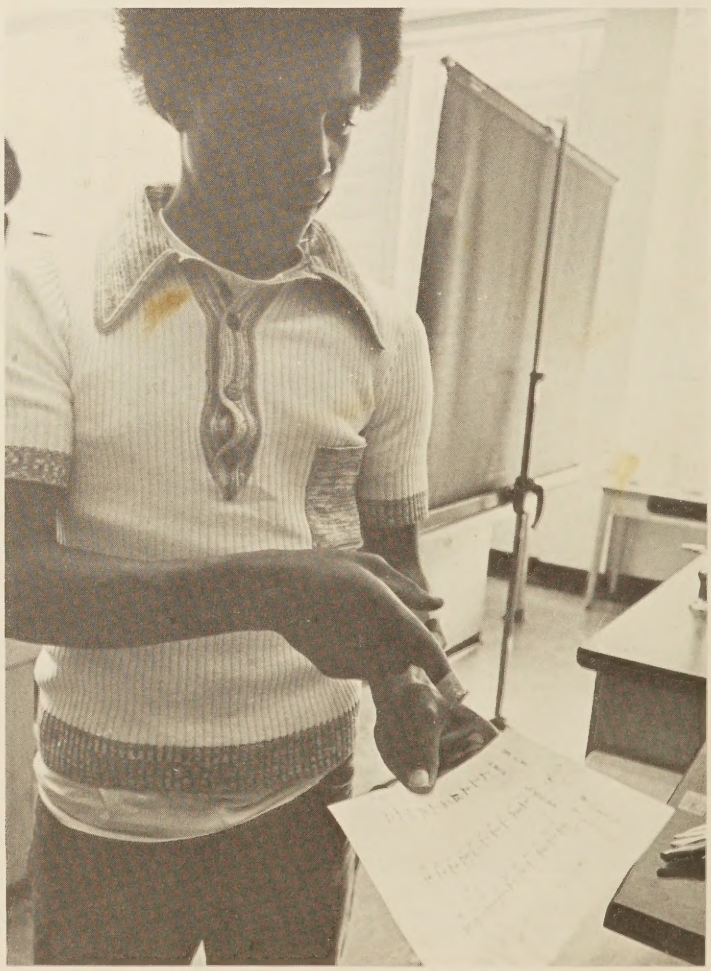

AND NOTHING, NOTHING IS GOING RIGHT

CLOSE YOUR EYES

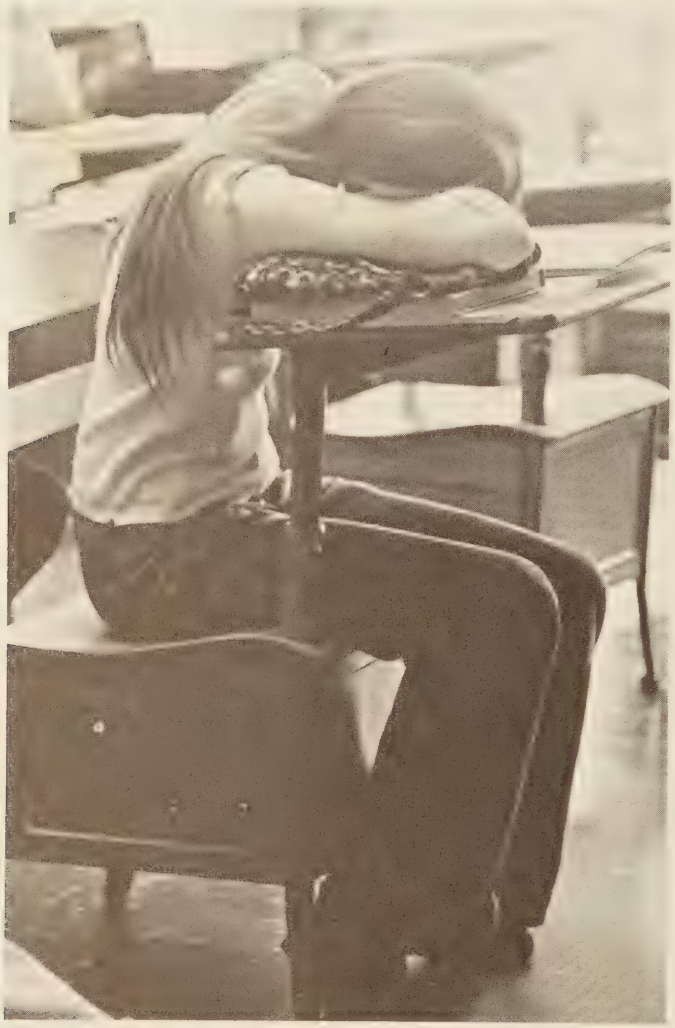

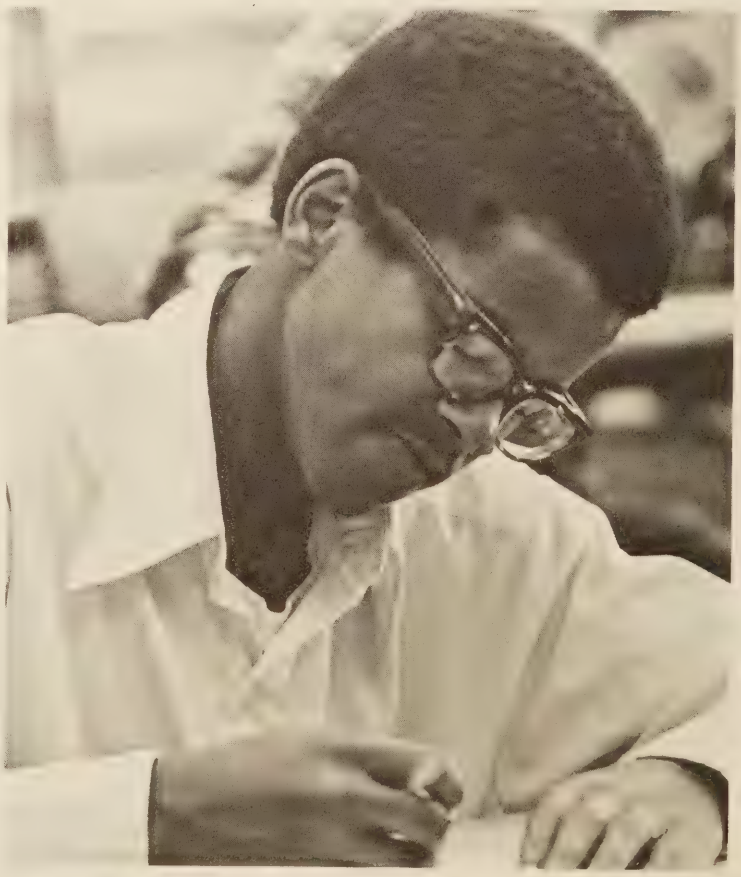

AND THINK OF ME

AND SOON I WILL BE THERE

Well Mrs. Ridenour-
Where has this year
gone!! Seems like we just
started + now we're almost
finished. YEAH!! You really did a
great job grading all the jobs in the
office Practice sets (Ha! Ha!) and I bet
you won't forget them!!
It's been fun in typing and
you're a great person.
Keep in touch next year
while I'm at UGA.
Take it easy.
Beth Silberstein
'74

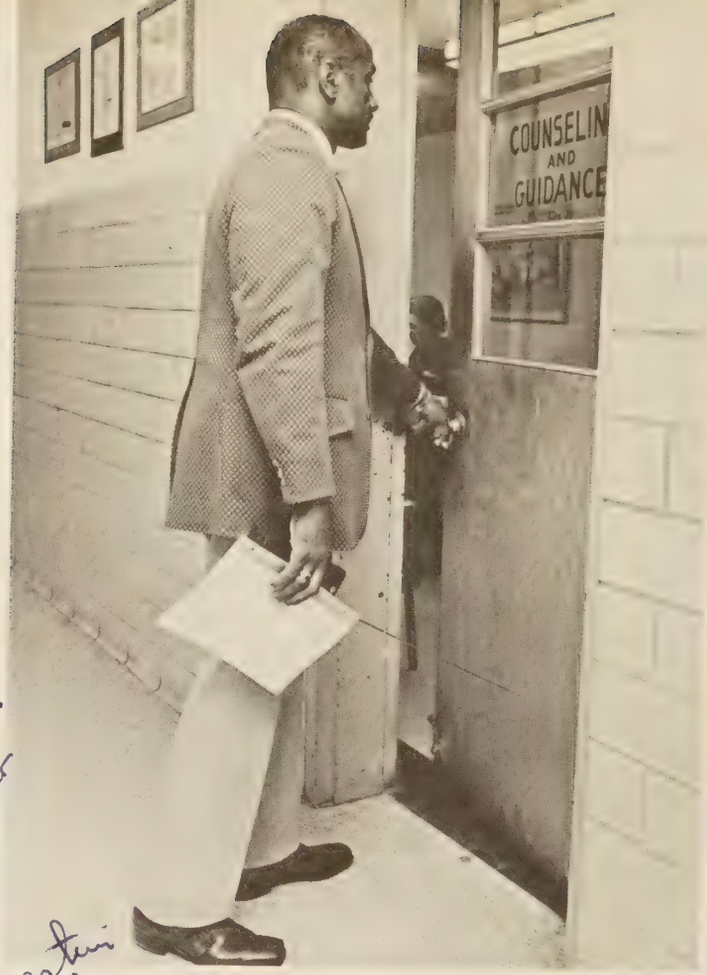

TO BRIGHTEN UP EVEN YOUR DARKEST NIGHT

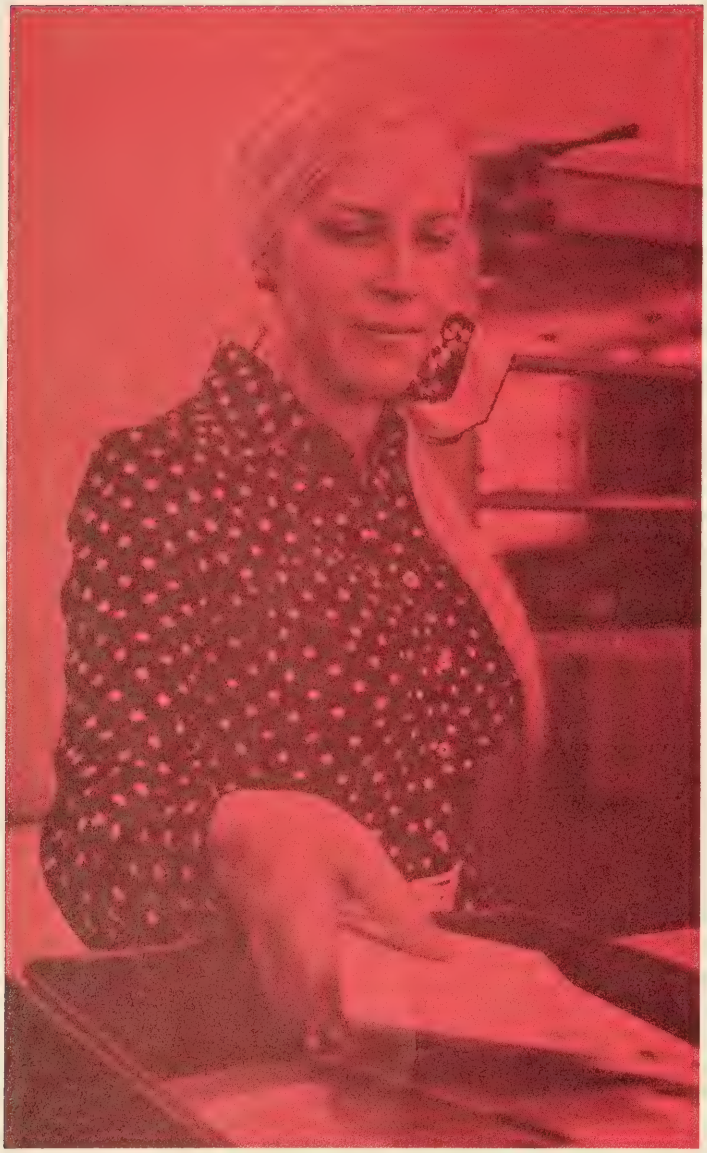

OUT MY NAME

AND YOU KNOW WHEREVER I AM

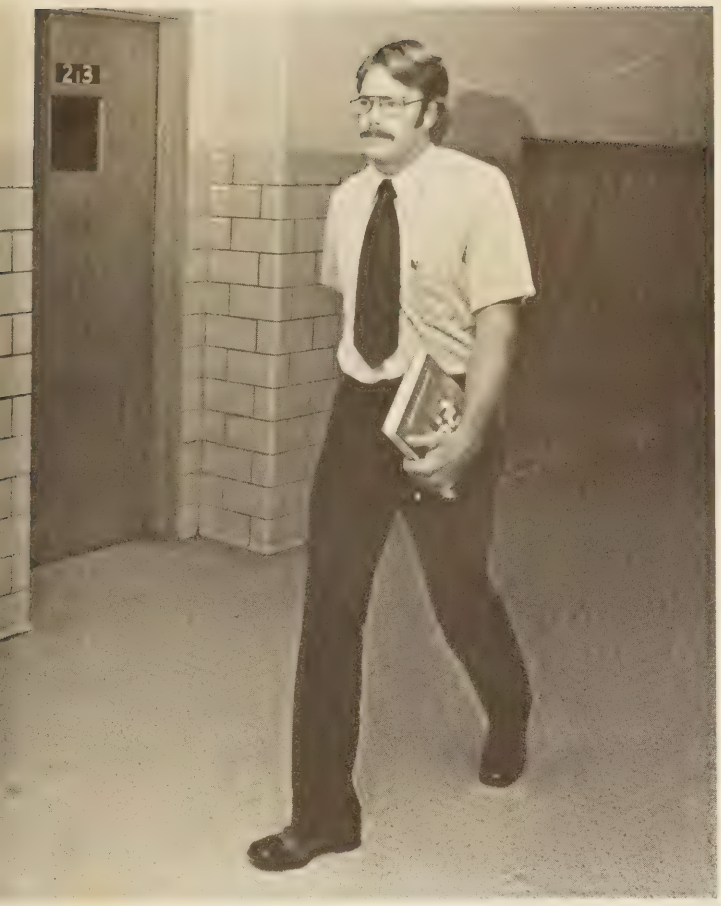

I'LL COME RUNNING TO SEE YOU AGAIN

WINTER, SPRING, SUMMER, OR FALL

ALL YOU HAVE TO DO IS CALL

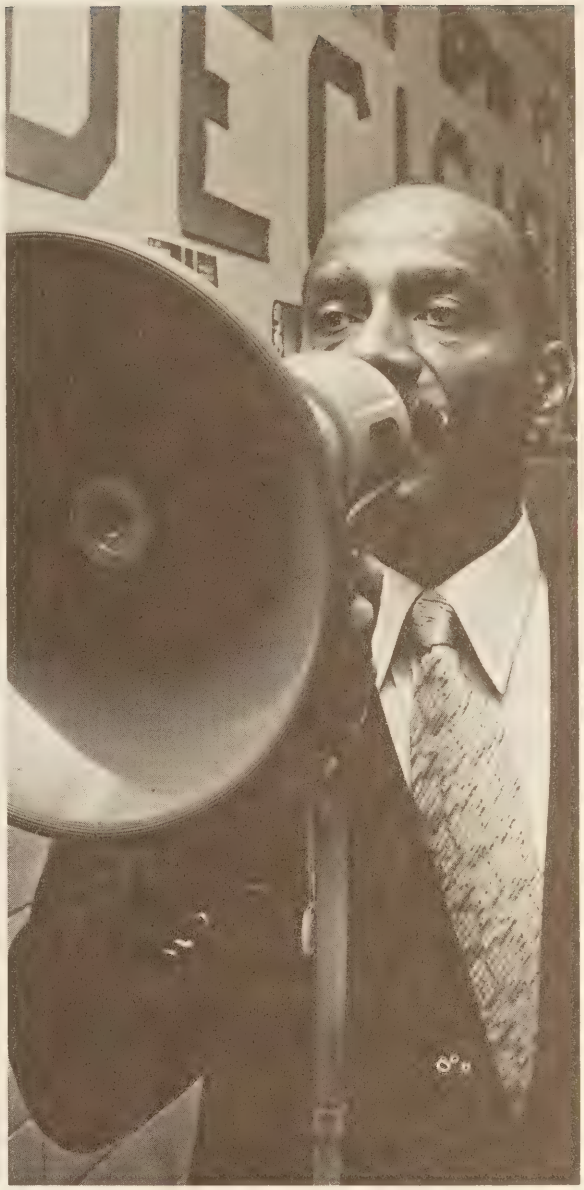

AND I'LL BE THERE

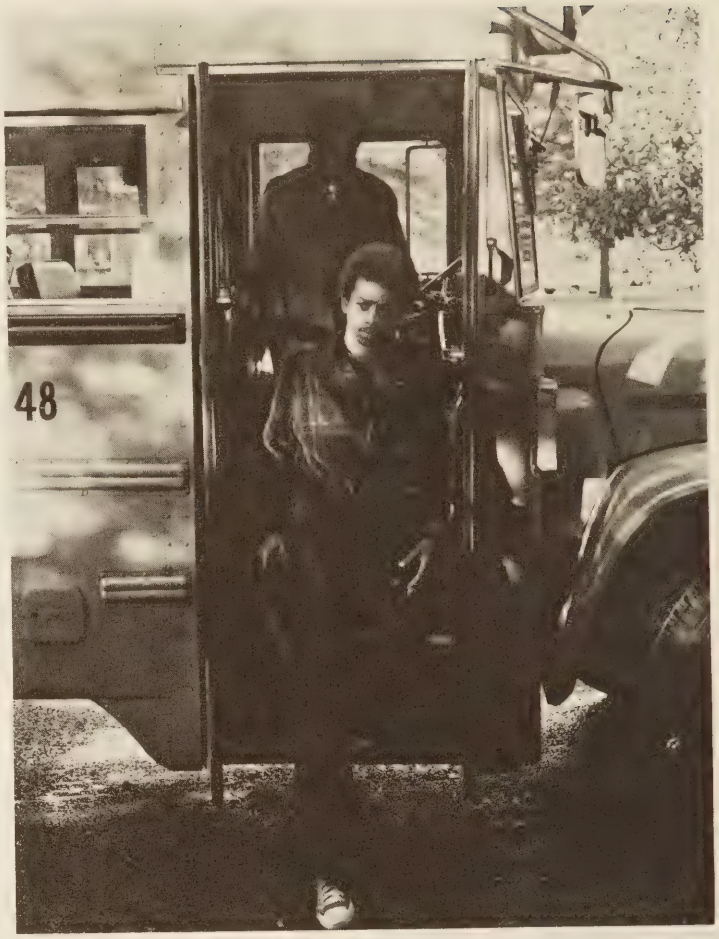

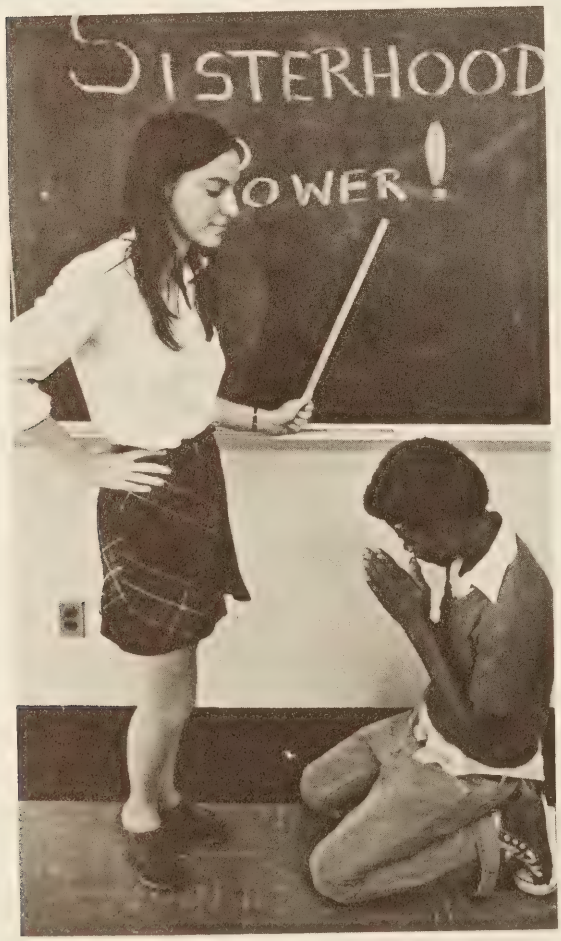

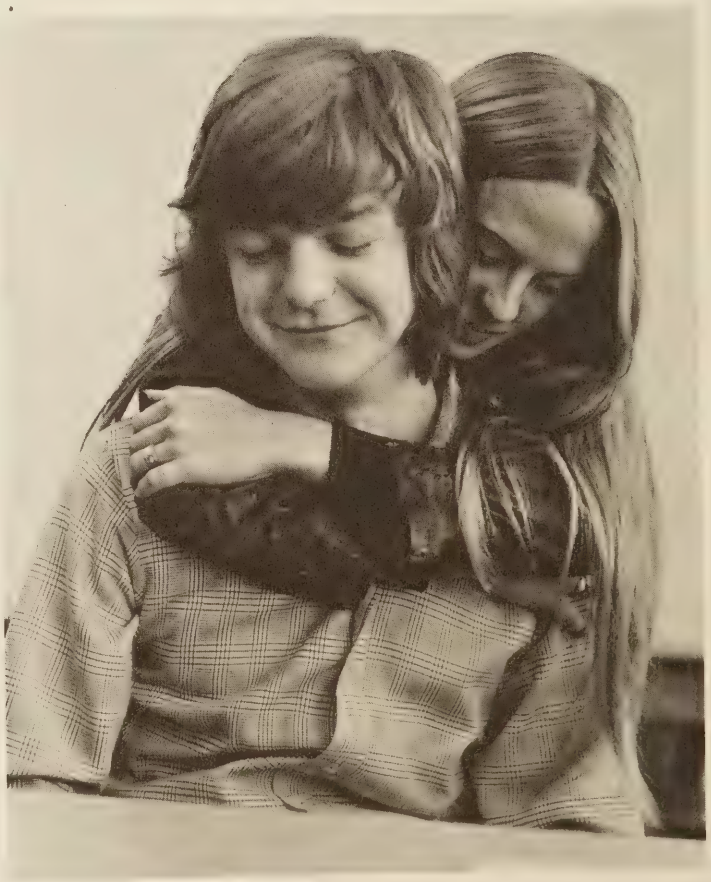

YOU'VE GOT A FRIEND

— Carole King

Dear Beth,
This is a letter of authorization that gives you
the permission to use the lyrics of "You've got a friend"
as your year book theme.
Copyright 1971 Screen Gems
Columbia Music, Inc. New York, N.Y.

ORGANIZATIONS

The Band practices for a big concert.

Sophomores take over the French Horns.

Amos keeps time on the drum.

Hey, that's not the right note!

BAND, MAJORETTES, POM-POM GIRLS, AND FLAG GIRLS ADD TO THE EXCITEMENT OF SCHOOL ACTIVITIES

Captains: Athena Neblit, Carla Thompson, Ethl Eure, Regina Newsome, Deborah Elliot, Patricia Logan, Barbara Jackson, Lynn Sykes, Sandy Dee, Victoria Elliot, Lynn Gillette, Euness Booker, Vercala Ingram, Virgie Elliot, Crystal Long, Shelia Sommerville.

Karen Carswell, Jo Anne Lynch, Linda Calvin, Rosalyn Moore.

Teri Villa, Debbie Hawkins, Bonnie Kidd, Linda Lienemann, Valerie Robinson, Frances Matusiak, Valerie Lienemann.

THE ORCHESTRA PLAYS EXPERT MUSIC

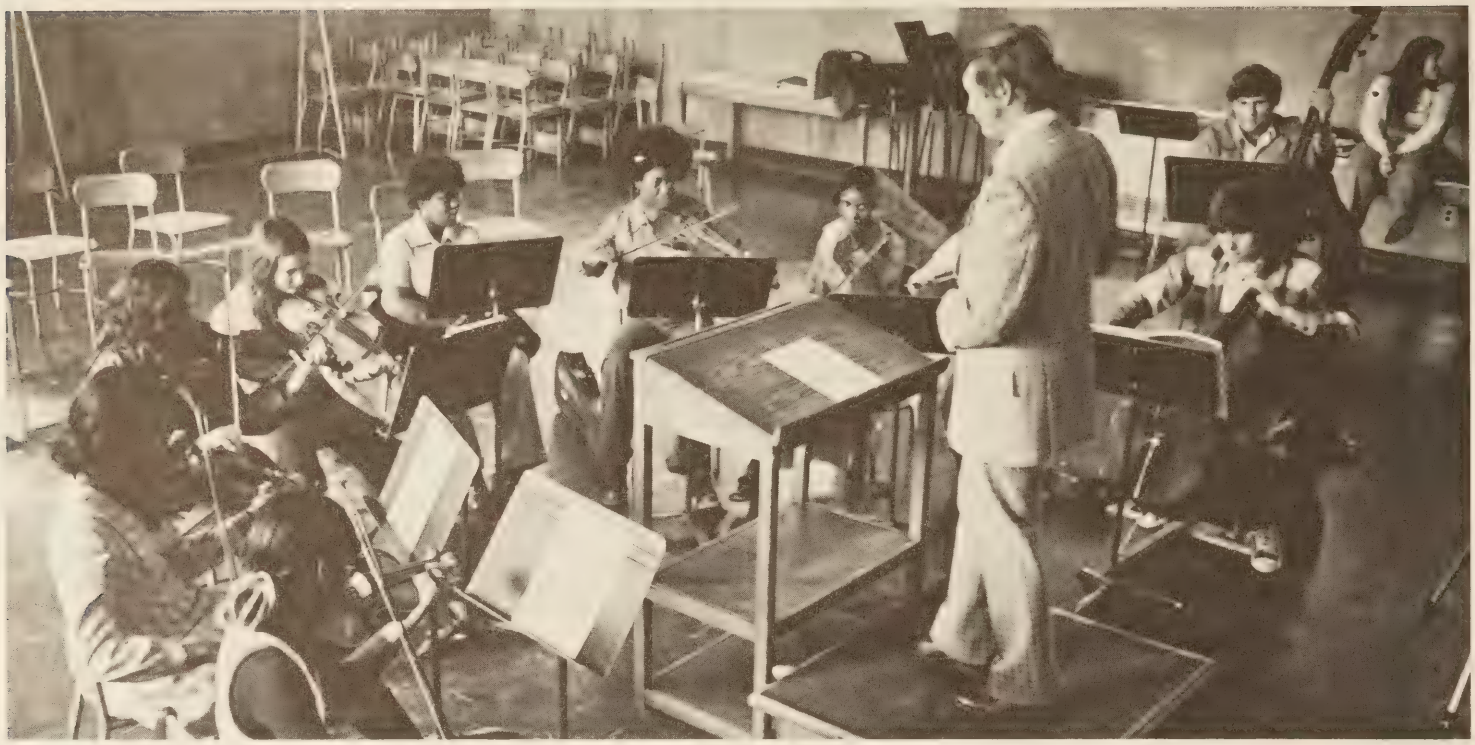

Carla Thompson, Athena Neblitt, Susan Jean, Linda Lienemann, Cheryl Potts, Sharon Battle, Joan Joyner, Michael Boone, Carl Watson.

Lullaby and good night . . .

My fingers are getting sore.

C.O.E. is a group with a lot of spunk.

COOPERATIVE OFFICE EDUCATION CONCENTRATES ON LEARNING SKILLS

Louise will only settle for perfection.

Thank goodness I'm almost finished.

Debbie gets the hang of it.

I.C.T. EXPANDS THEIR HORIZONS

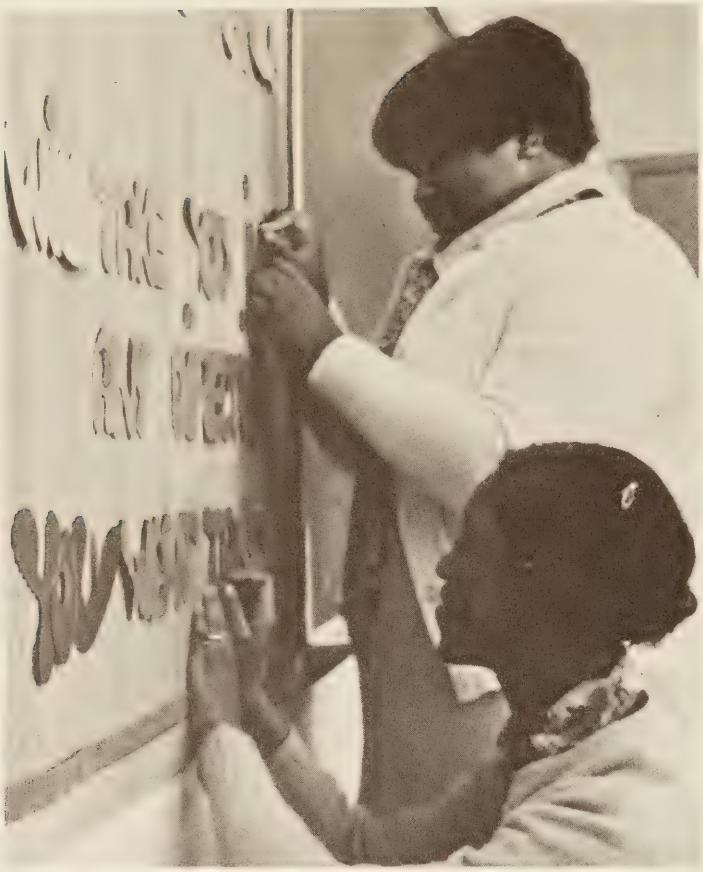

I.C.T. students are original too.

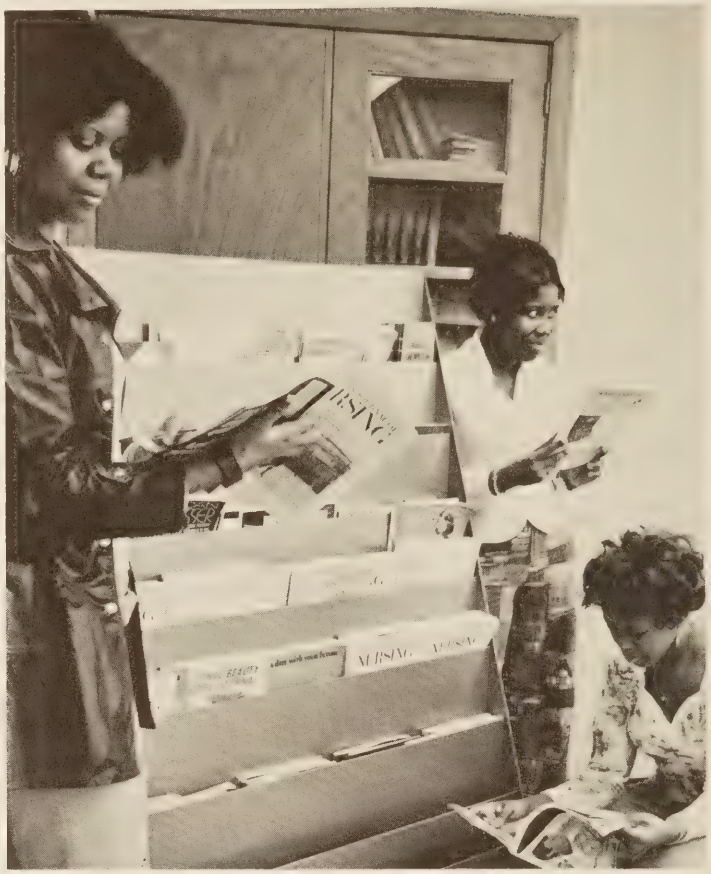

Excitement!

Mr. Harmon lets students be on their own.

STUDENTS PREPARE FOR OUTSIDE WORLD

Here comes the King of VICA!

What a boring day!

Studious students study.

DISTRIBUTIVE EDUCATION BUILDS A SENSE OF RESPONSIBILITY

The D.E. Club gathers together.

Gayle, are you sure that's part of D.E.?

It looks like the phone isn't the only thing that is out of order.

D.E. students are proud of their club.

D.E. class is what you make it!

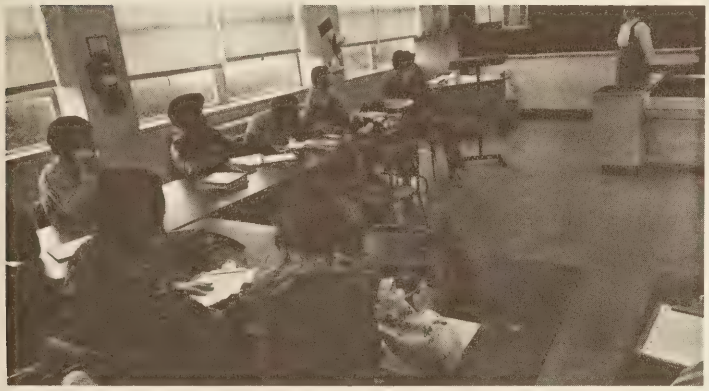

Shirley starts each day in a happy way.

Ms. Britton leads an interesting class discussion.

OFFICE, GUIDANCE, AND LIBRARY HELP

The office assistants busy themselves with the days problems.

COMBINE THEIR FORCES

Teri and Sharon looks over Mrs. Brett.

Patti Rowe, Christie Booth, Roxie Moore, Sheri Broughton, Endia Browne, Brenda Griffin.

"COME ON, GET IT AT THE LIBRARY"

The library assistants do a great job.

The library is full of research books.

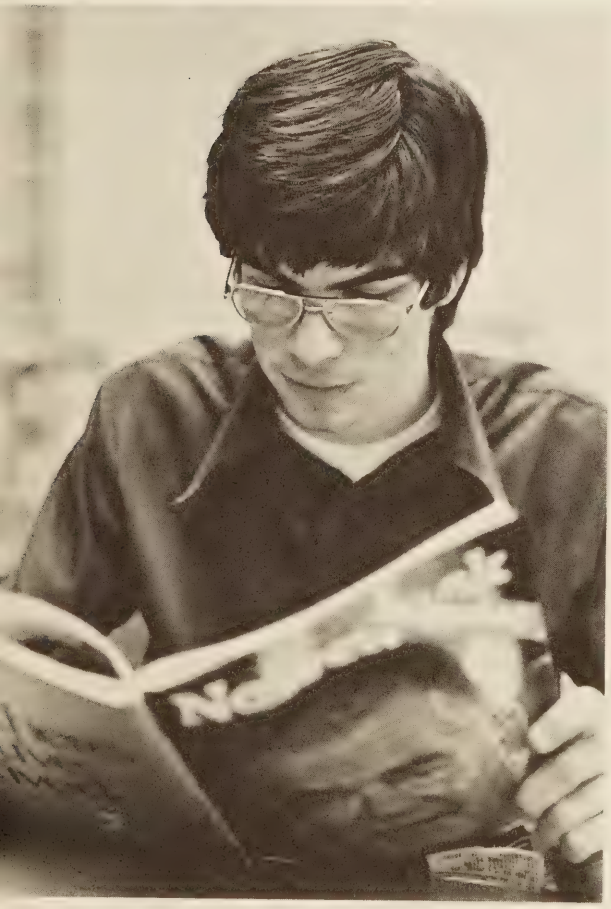

Mike bones up for a debate.

Mr. Mabry holds a conference with students in the library.

THE PEP CLUB REORGANIZES

We'll show them who's boss.

This is what we'll do next.

The Pep Club has a sit in.

SPANISH CLUB PLANS AHEAD

It's fiesta time.

Creativity strikes again.

THE FRENCH AND ART CLUBS "GET IT TOGETHER"

The French Club strives to interest students in continuing their study of French. We plan various activities throughout the year to increase the students' interests. To be enrolled as a member of the French Club one should be either taking French now or have previously taken it.

The Art Club gives interested students the opportunity to understand and appreciate the arts through its varied activities. Members worked on scenery with the Dramatics Club, went on field trips to local museums and art galleries, and planned to do a school project.

The French Club has eventful year.

JUNIOR MARSHALS ENLIGHTEN WILSON HIGH

Sharrell Clifton, Joy Murray, Robin Faulk, Beth Nuttall, Nanette Harper, Linda Lipford, Deane Watson, Anna Smelser, and Latiya Clark.

Aren't they pretty?

The Junior Marshals act as the hostesses at all auditorium events. These lovely ladies and Glen Gregory, the Director of Publicity, are responsible for making each person that attends a program in T.A. Willett Auditorium feel welcome. The Junior Marshals are nominated by homeroom teachers and elected by the S.C.A. according to their interest, personality, poise, and academic average.

"FOUR SCORE AND SEVEN YEARS AGO . . ."

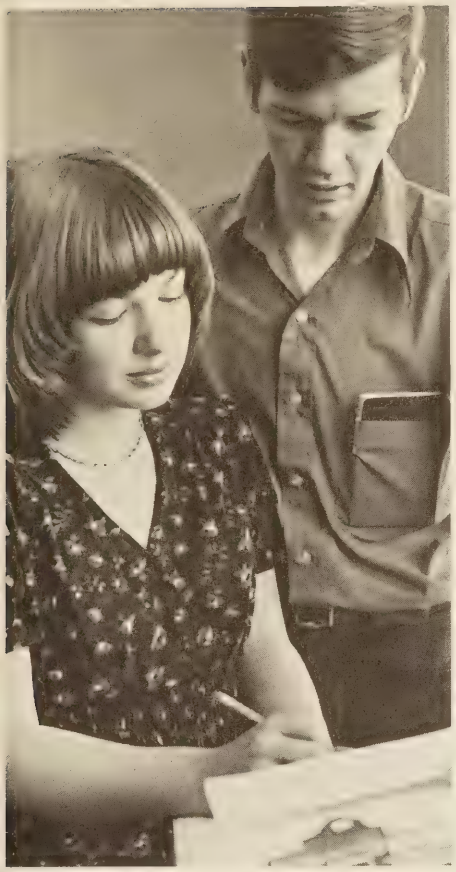

Extemporaneous: Kim Marshall, Original Oratory: Ralph Rowley,

Poetry: Jeff James and Gina Hardy

Original Oratory: Debbie Meadows

Extemporaneous: Mike Zedd

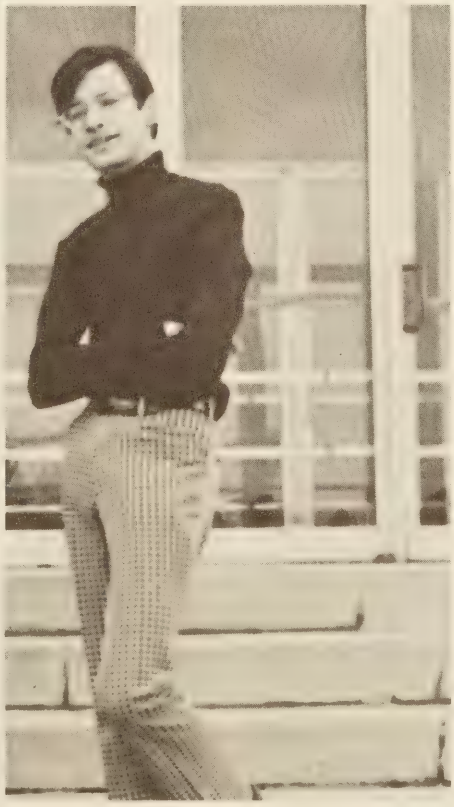

Spelling: Alf Mapp

Prose: Frank Coble and Cindy Beacham

"THE MUSIC MAN" HIGHLIGHTS THE DRAMA OF 1974

The Dramatics club has their annual gathering.

Larry takes a trip through the air.

Practice is the key to success.

One Grecian urn . . .

Tootle loo!

Play it Again Pam.

Hey, there's snow on the windows.

THE HONOR SOCIETY ACHIEVES SUCCESS . . .

Our brains runneth over.

. . . IN CHRISTMAS PROJECT TOYS FOR THE NEEDY

Go get 'um Beth.

MIXED CHORUS STRIVES FOR STYLE AND GRACE IN MUSIC

Mrs. Buckley directs Mixed Chorus in the right direction.

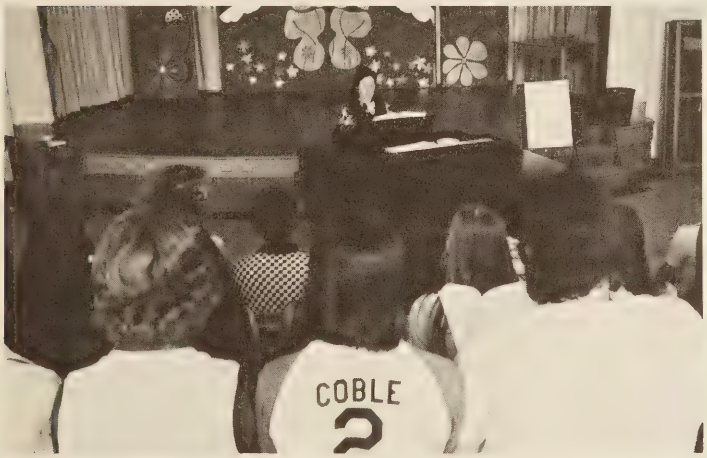

Frank's back plays a large part in Mixed Chorus.

Pam and Larry blend in their tunes.

The bass section harmonizes Christmas music.

Marcia and Cindy concentrate on Mrs. Buckley's directions.

PRESIDENTS AND FIRST LADIES HAVE A FINE TUNE

Let the sun shine in.

Barry Credle, Jeff James, Mark Goldman, Allen Morely, Sam Mason, Frank Coble, James Whitehead, Cindy Beacham, Robin Faulk, Connie Grahm, Judy Coltrane, Joy Pague, Cindy Cary.

My this is a strange routine.

Some things just don't make any sense.

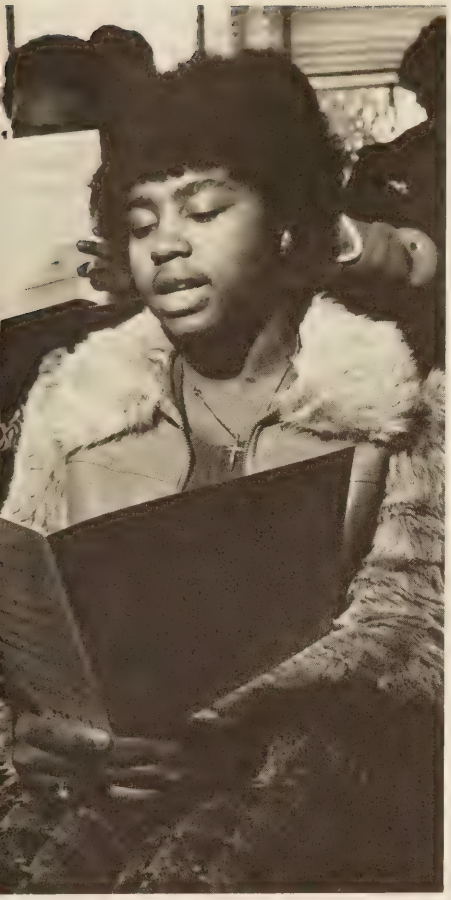

Learning music can be frustrating.

Much work is required to perfect music.

GLEE CLUB REHEARSES MUSIC FOR SPRING CONCERT

GIRLS' ENSEMBLE EXPLORES HARMONY OF FRIENDSHIP THROUGH MUSIC

Mrs. Buckley and Miss Seymore do their job.

Mrs. Buckley passes out another problem piece.

THE S.C.A. KEEPS STUDENTS IN LINE

Mr. President, Ralph Rowley.

Vice-President, John Lillard.

Mrs. Powell calls the meeting to order?

Senior honor scroll undergoes an examination.

Alf Mapp has art ability.

Anna helps Ralph with a package.

THE STUDENT STAFF HAS A PROGRESSIVE YEAR

Miss Ransom and her gang.

Mark types up sports copy.

THE STUDENT has a couple of fans.

Deadline date is approaching once again.

Kim submits an article for approval.

THE STUDENT staff of Wilson again brought to the students a quality paper this year. Sales were much improved from last year. The staff was well anchored by Frances Matusiak, News Editor, Sports Editor, Mark Kozak, and the Feature Editor, Kim Marshall.

A new dimension was added to the paper this year as it was produced by Mr. Temple and the communications class. The staff appreciates the support given it by the students this year and will continue good service in the years to come.

THE PRESIDENT'S STAFF PROVES ITS DEDICATION

Sponsor, Mrs. Sweet surrounded by Mark Kozak, Cathy Duke, Lou Ann Boyd, Carrie Padden, Pam Smith, Marcia Gup, Beth Silberstein, and Cindy Beacham.

Sports editor; Mark Kozak.

Mr. Zwicker makes a suggestion to staff members.

Co-editors Beth Silberstein and Pam Smith assist Mrs. Sweet.

YEARBOOK LEADERSHIP TAKES A STAND

Carrie Padden and Lou Ann Boyd discuss faculty and academic sections.

Section editors Marcia Gup, Cindy Beacham, Cathy Duke, and Pam Smith declare war over pages.

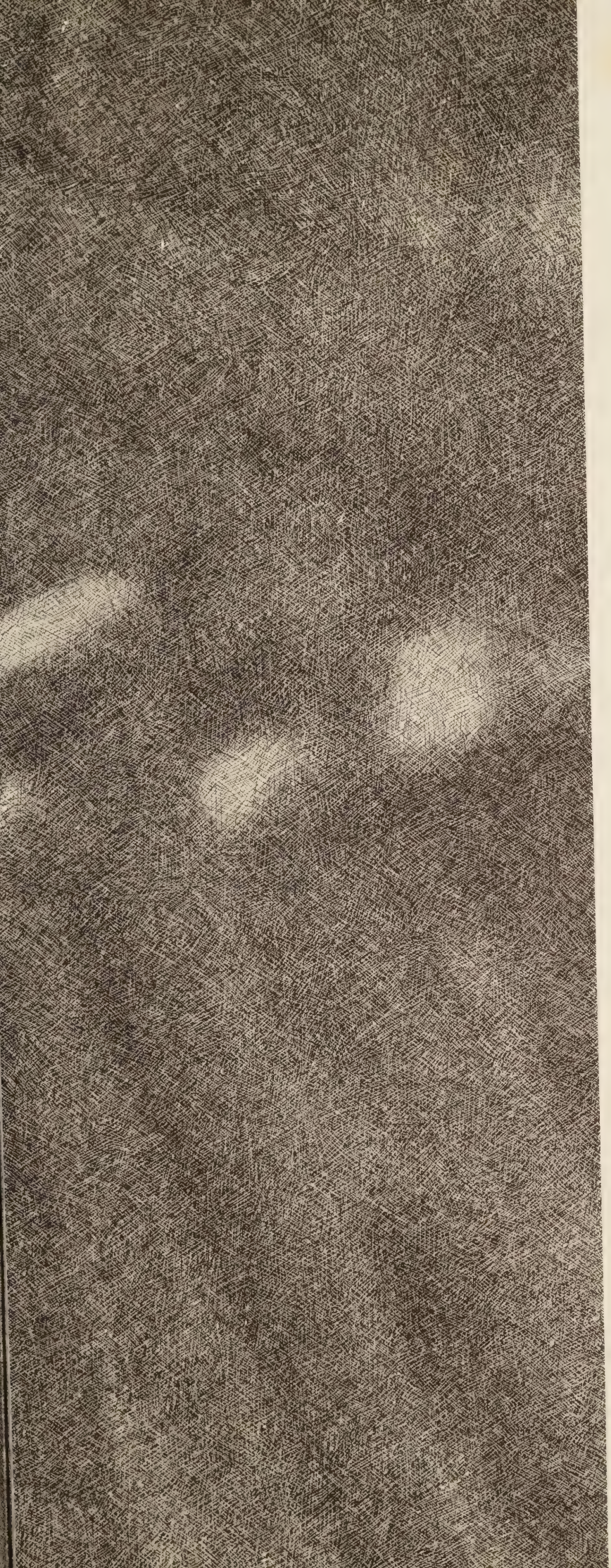

SPORTS

REBUILDING WORKS

First row: John Anderson, Richard Rodgers, Mike Lipford, John Moss, Andrew Elliott, James Doughtie, Patrick O'Neal, Lopez Scott, Angelo Scott, James Everett, and John Cashwell. Second row: Nathaniel Scates, William Bell, Marion Jones, David Potts, Garry Morrison, George Mack, Barry Elliott, Franky Moore, Mike Vaughan, Melvin Riddick, and Herman Collins. Third row: Cedric Mayo, James Topping, John O'Neal, Mark Goldman, LaRue Harrington, Larry Stewart, Mike Ellis, Charles Boomer, Phillip Harrell, Bernard Jones, Kenny Edwards, and Willie Jackson. Missing from the picture are Nathaniel Boomer and Larry Jenkins.

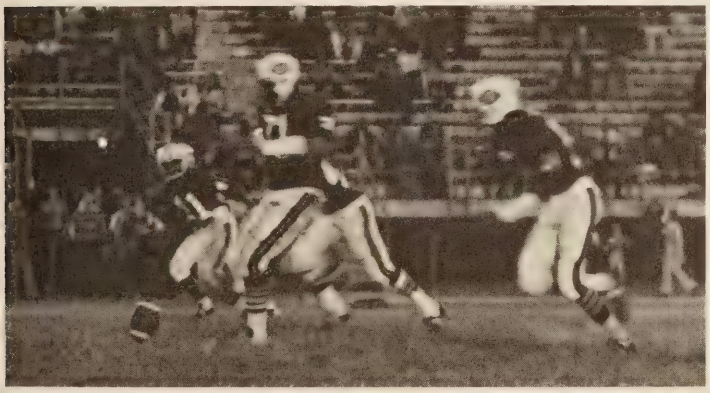

Melvin Riddick kicks off for Wilson.

David Potts breaks for a long gain.

Richard Rodgers is interfered with.

SEASON RECORD

Wilson	20	Western Branch	0
Wilson	8	Manor	0
Wilson	0	Churchland	7
Wilson	27	Indian River	7
Wilson	6	Norview	0
Wilson	14	Oscar Smith	8
Wilson	22	Deep Creek	7
Wilson	14	Great Bridge	13
Wilson	28	Norcom	6
Wilson	18	Cradock	0

REGIONALS

Wilson	6	Laffayette	41

A lifetime supporter of Wilson cheers on.

Mike Lipford leads halfback blocking.

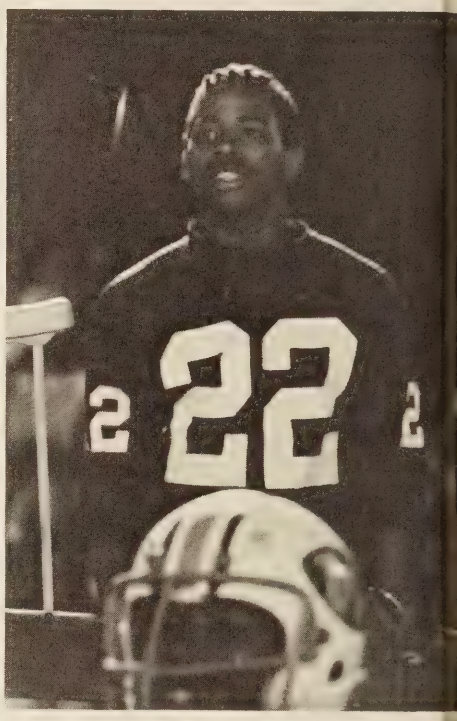

Larry Jenkins sidelined with an injury.

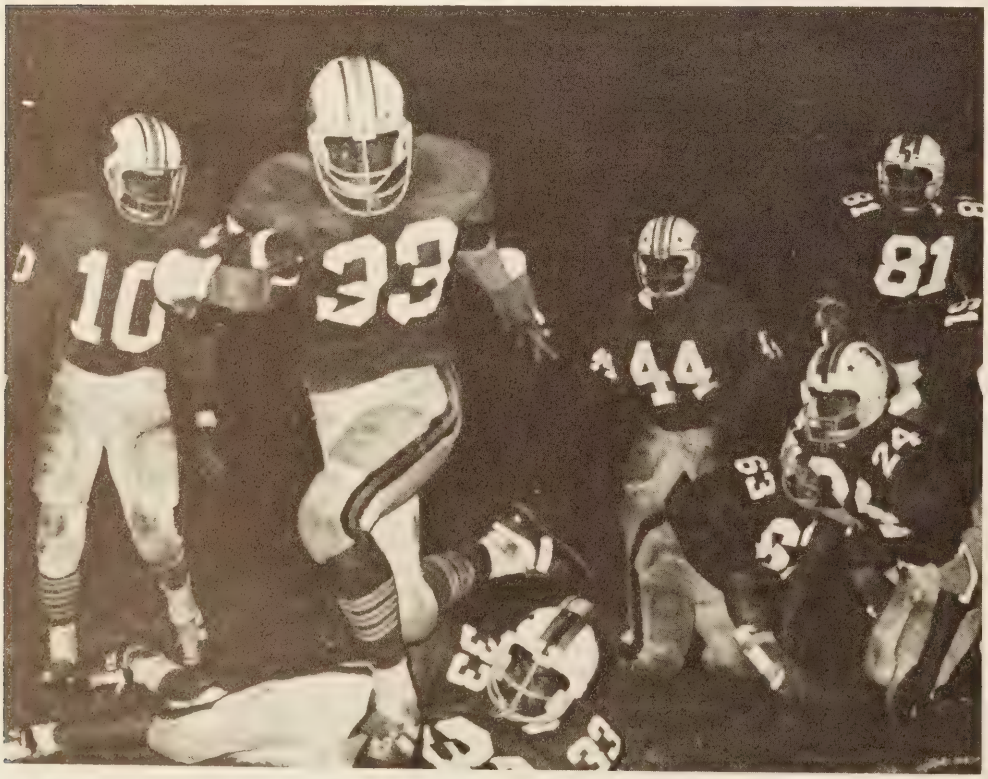

James Doughtie runs over his shadow.

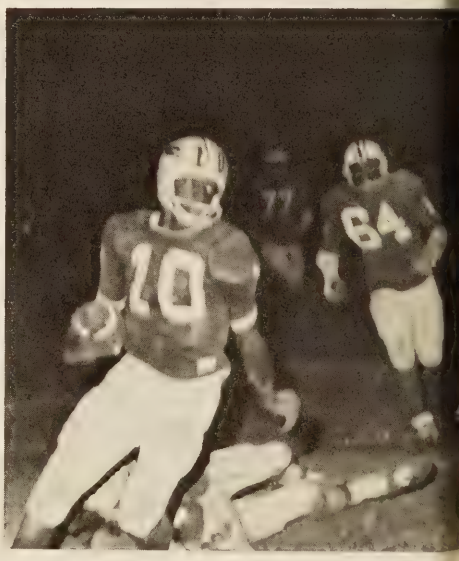

Norcom quarterback runs in fright.

John Moss takes a rest.

After a year of rest and rebuilding, Wilson returned to its dominance of the Southeastern district in rolling to an 8-1 district record. Only a defeat by Churchland, 7-0, marred Wilson's record. It did not however, keep Wilson out of the regionals. The highlight of the season came at homecoming where Wilson spoiled Great Bridge coach Billy O'Brian's homecoming at Wilson by defeating them 14-13. Wilson had a victory over Eastern district contender, Norview, also. Wilson's defense dominated the teams they played and became the second best defense in the state. James Doughtie and Melvin Riddick were picked on defensive squads all the way up to All-State honorable mention.

Teachers get in on the action.

LaRue Harrington dodges a tackler.

Doughtie out races Cashwell and Stewart to his man.

Everett and Jackson watch offense at work.

WILSON ENTERS REGIONAL FOR FOURTH TIME

A great season came to an end at Wilson as the team lost 41-6 to Laffayette, who eventually became runner-up in the state title. Wilson was surprised by the size and speed of the Laffayette team and were jolted by big hits that caused Wilson fumbles leading to Laffayette scores. The team's leading rusher was Mike Lipford and the only score came on a drive from their own seventeen yardline, which was capped off by a pass from Patrick O'Neal to Michael Ellis. However, we should all be proud of the football team as they beat the odds most of the season enroute to a district title and regained the respect they may have lost last year.

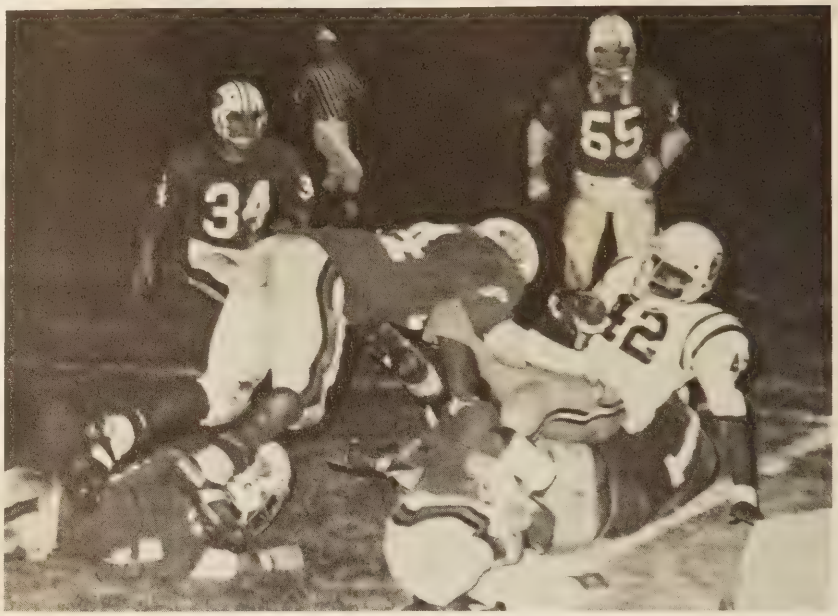

John Cashwell helps on a tackle.

Pat O'Neal ponders the situation.

George Mack searches for a hole.

O'Neal stopped after a good run.

Patrick O'Neal challenges a tackler.

Laffayette defense makes a gang tackle.

Trainer Crodock applies first aid.

John Moss forces Ram quarterback out of bounds.

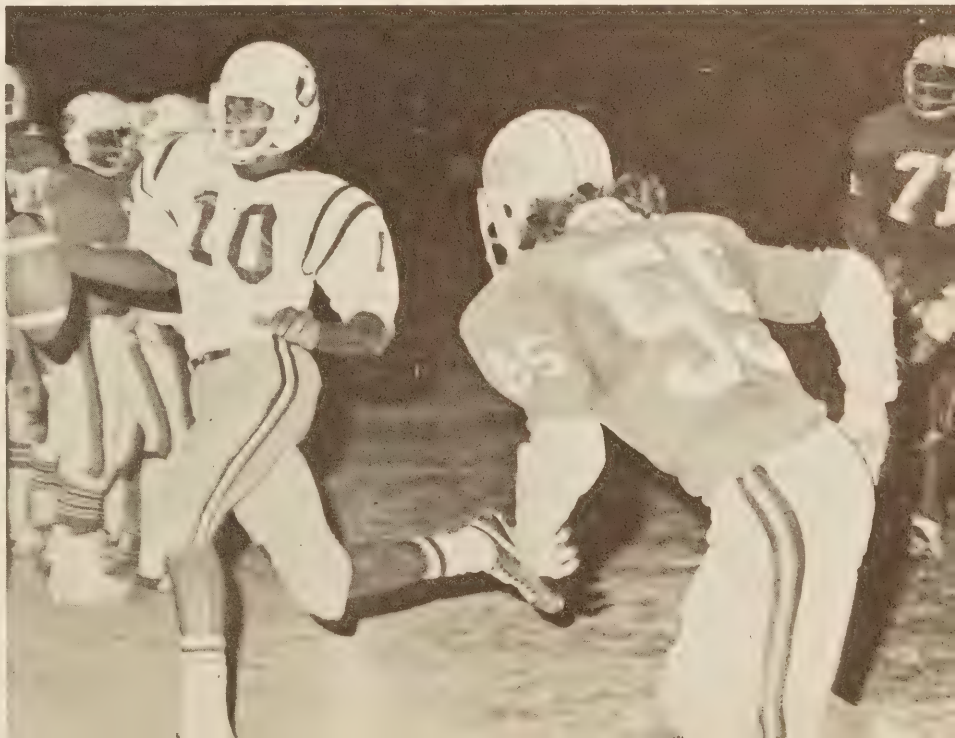

JUNIOR VARSITY FOOTBALL

First row: Lee Young, Keith Goodman, Chucky Quidgeon, Billy Schoppe, James Cruze, Tommy Madden, Trenton Gatling, Second row: Curtis Outlaw, Timothy Powell, Michael Blanchard, Robert Hodges, Donald Manzione, Robert Richards, Fredrick Marriner, George Brooks. Third row: Curtis Cameron, Calvin Sykes, Syllvester Mills, Charles Goosby, Eric Wilson, Bill Vann, Joseph Whitten, Woody Franklin, Michael Antonnuci, Carlton Ellis, Darris Wynn, Coach Philip McMillion. Missing were Reginald Williams and Timothy Sykes.

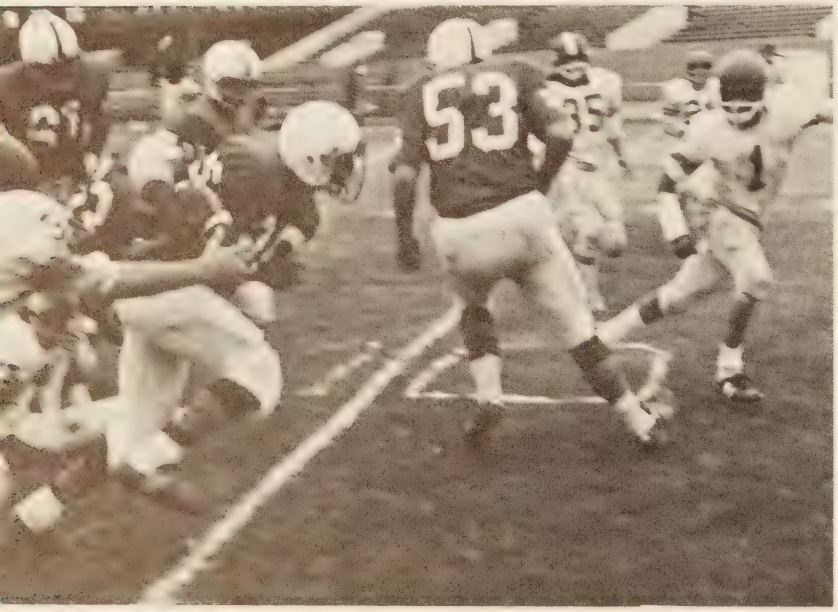

Charles Goosby breaks through for a good run.

J.V. cheerleaders cheer at J.V. football game.

Charles Goosby slips into the endzone.

The Wilson J.V. football team ended its season 2-5-2, but provided the varsity with some outstanding prospects for next year. Wilson had victories over Oscar Smith and Manor and tied powerful Maury and Indian River with 0-0 ties. The attitude and determination of the young players was admirable, and the varsity coaches are looking forward to working with them next year.

Charles Goosby catches a pass.

The coaches aid in tackling Syllvester Mills.

The referee signals a catch.

Trenton Gatling goes into the end zone free.

OVERWHELMING SPIRIT IS REGAINED

Row one: Mascot–Dianne Keys. Row two: Julie Lane, Faye Rooks. Row three: Vivian Howard, Kiera Jenkins, Lynn Bell, Linda Myers, Connie Jackson, Sharon Wright.

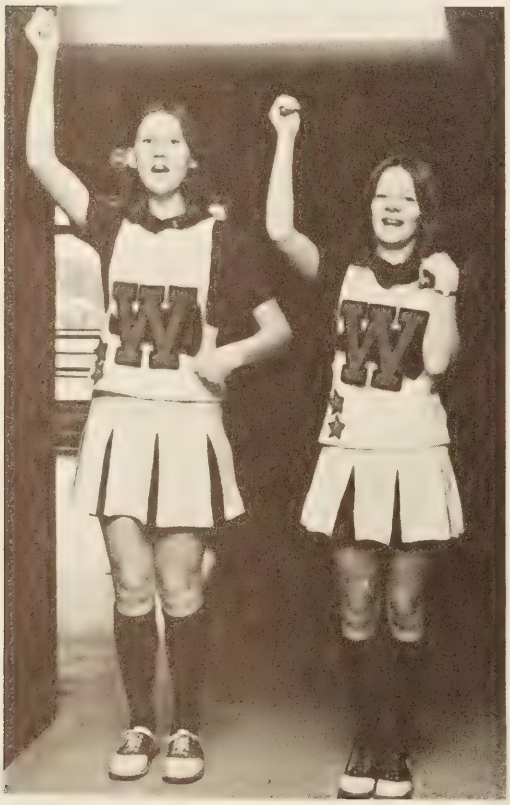

Co-Captains–Connie Jackson and Kiera Jenkins

Cheerleaders build up the spirit!

BY VARSITY CHEERLEADERS

This year the Varsity Cheerleaders, headed by Connie Jackson and Kiera Jenkins, tried very hard to promote spirit throughout the school. They cheered at football games, basketball games, wrestling matches, baseball games, and tennis matches. Their sponsor was Miss Elaine Wilson who helped out a lot. The cheerleaders worked hard during homecoming preparing for the alumni. They have held fund raising events for new uniforms and deserve a lot of credit. They have attended cheerleader workshops and were present for the wrestling tournaments.

Cheerleaders show their ability with form.

Faye Rooks

Julie Lane

Sharon Wright

Vivian Howard

Linda Myers

Lynn Bell

VARSITY AND J.V. CHEERLEADERS AT WORK AND PLAY

Hi there sexy!

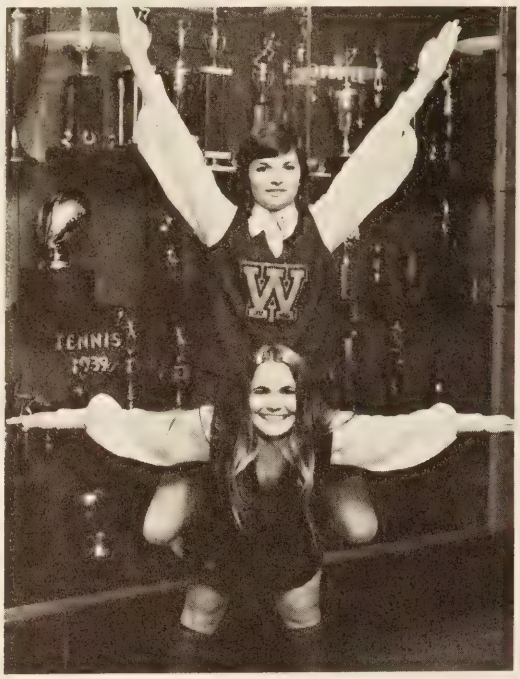

Bon and Annette get it together.

Bump, Bump!

Don't look at me like that.

Connie coming out of a stag jump.

Hey baby, what's happenin'?

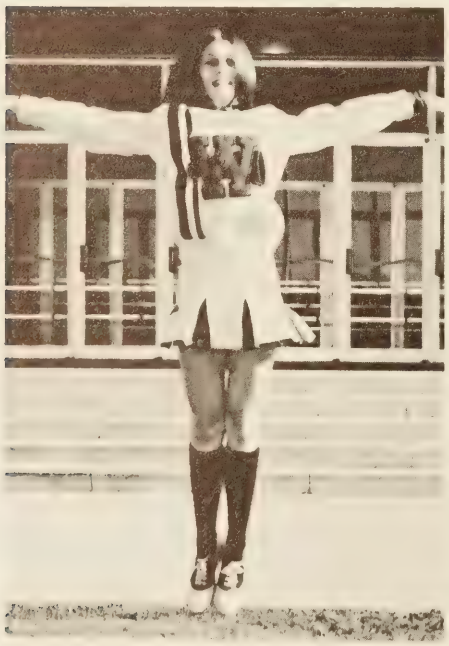

Up, up and away!

Hi, I'm the mascot, Dianne.

Was it a ghost, Linda?

Coordination PLUS!

WILSON ROADRUNNERS

Back row: Coach Hopkins, Curtis Smith, Alan Betrand, Kenneth Lindsay, and Garry Hamlet. Front row: Sidney Riddick, Tommy Thomas, and Antony Armistead.

The Cross Country team came back this year after many graduated from last year's championship team and finished third in the district with a 5-2 record. The team did well considering there were only seven members on the team.

Antony Armistead and Tommy Thomas

Garry Hamlet, Alan Betrand, and Curtis Smith.

Kenneth Lindsay and Sidney Riddick

WILSON ROLLS TO 7-2 DISTRICT RECORD

Front row: Robert Tyler, Barry Dunston, LaRue Harrington, and William Bell. Standing: Assistant Coach, Don Mollenhauer, Arther Jones, Calvin Brown, Mike Ellis, Richard Rodgers, Charles Coleman, Kenny Smith, Alan Betrand and Coach Ken Hoplins.

Team readies for the tip off.

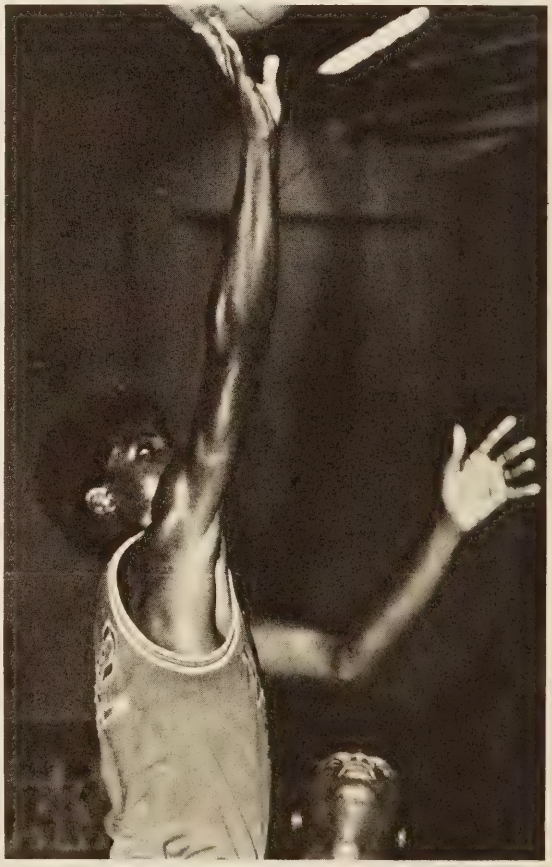

LaRue Harrington lays it up.

AND FINISHES THIRD

Kenny Smith applies defense.

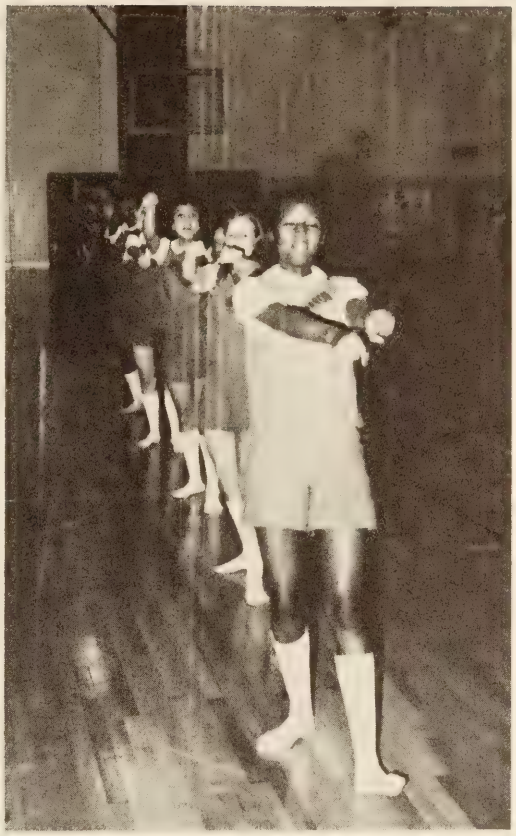

Cheerleaders lead the spirit.

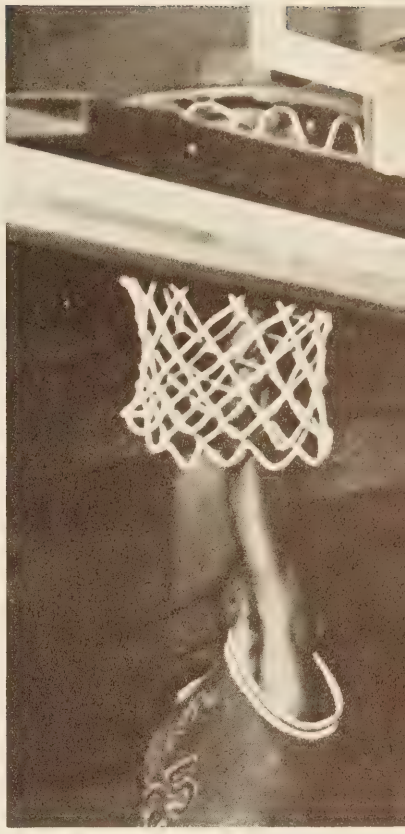

Calvin Brown goes high for a layup.

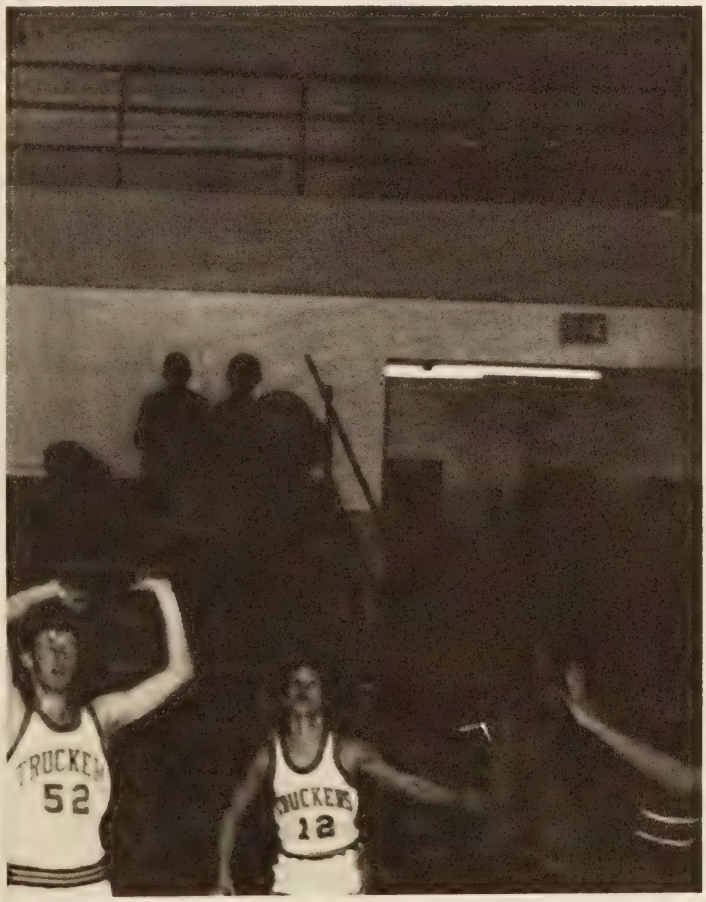

Churchland practices ballet, not basketball.

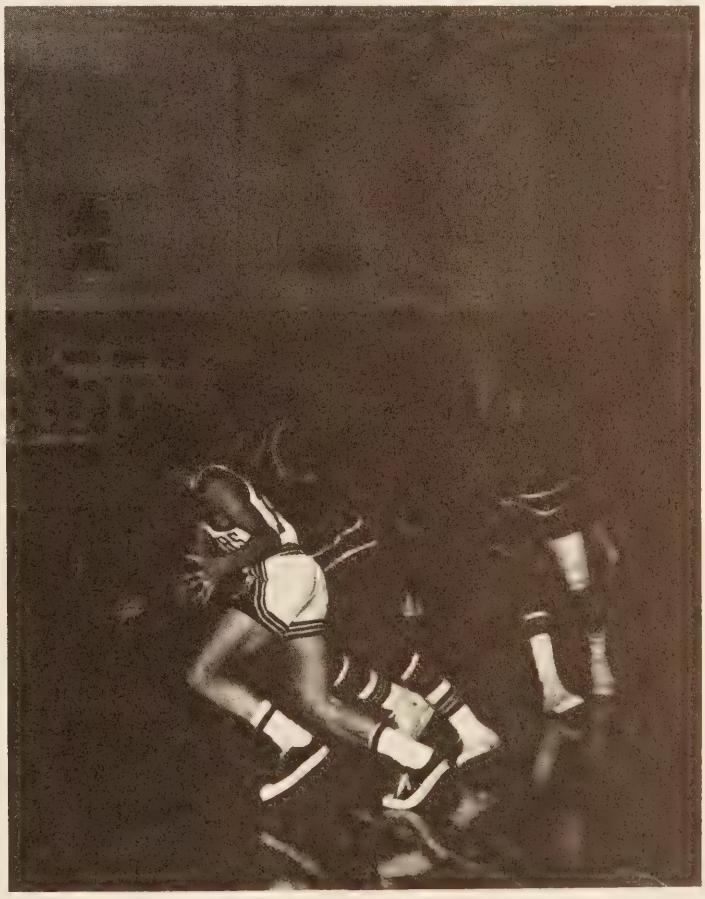

LaRue stays with his man.

SEASON RECORD

Wilson	71	Cox	59
Wilson	82	Maury	96
Wilson	66	Manor	62
Wilson	60	Norcom	76
Wilson	75	Cradock	65
Wilson	71	Lake Taylor	83
Wilson	66	Manor	54
Wilson	67	Churchland	56
Wilson	90	Western Branch	67
Wilson	77	Deep Creek	60
Wilson	74	Churchland	64
Wilson	68	Cradock	60
Wilson	42	Western Branch	26
Wilson	66	Indian River	55
Wilson	88	Great Bridge	73
Wilson	21	Norcom	37
Wilson	78	Manor	65
Wilson	55	Oscar Smith	61
Wilson	87	Deep Creek	56

DISTRICT TOURNAMENT

Wilson	81	Western Branch	46
Wilson	49	Oscar Smith	52

Calvin from 15 feet.

Team warms up.

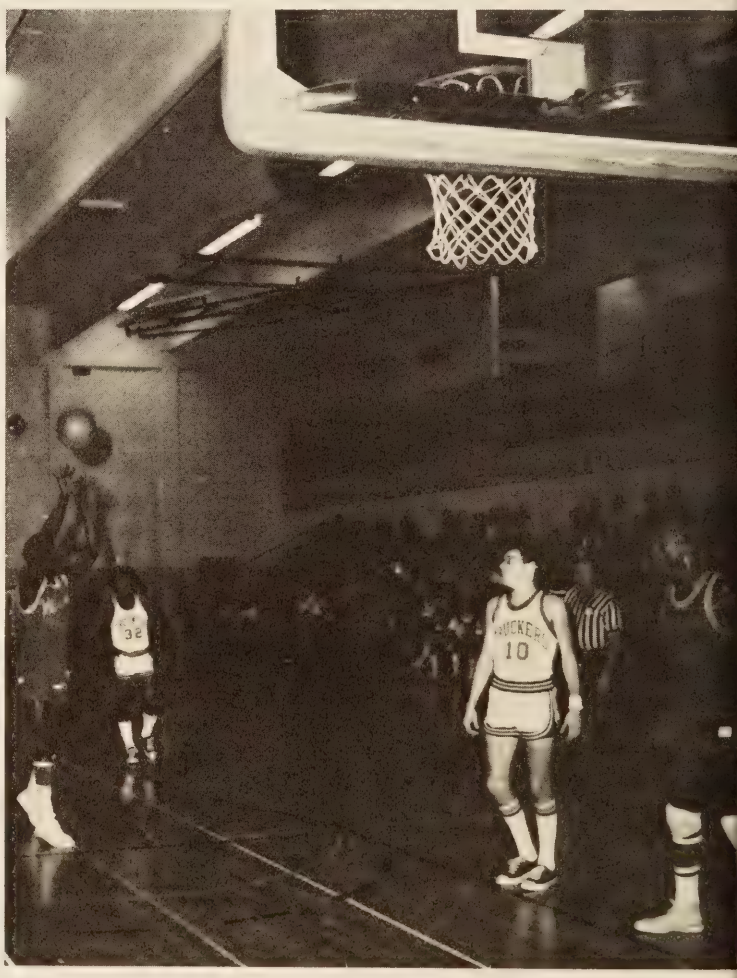

Charles gets bonus shot.

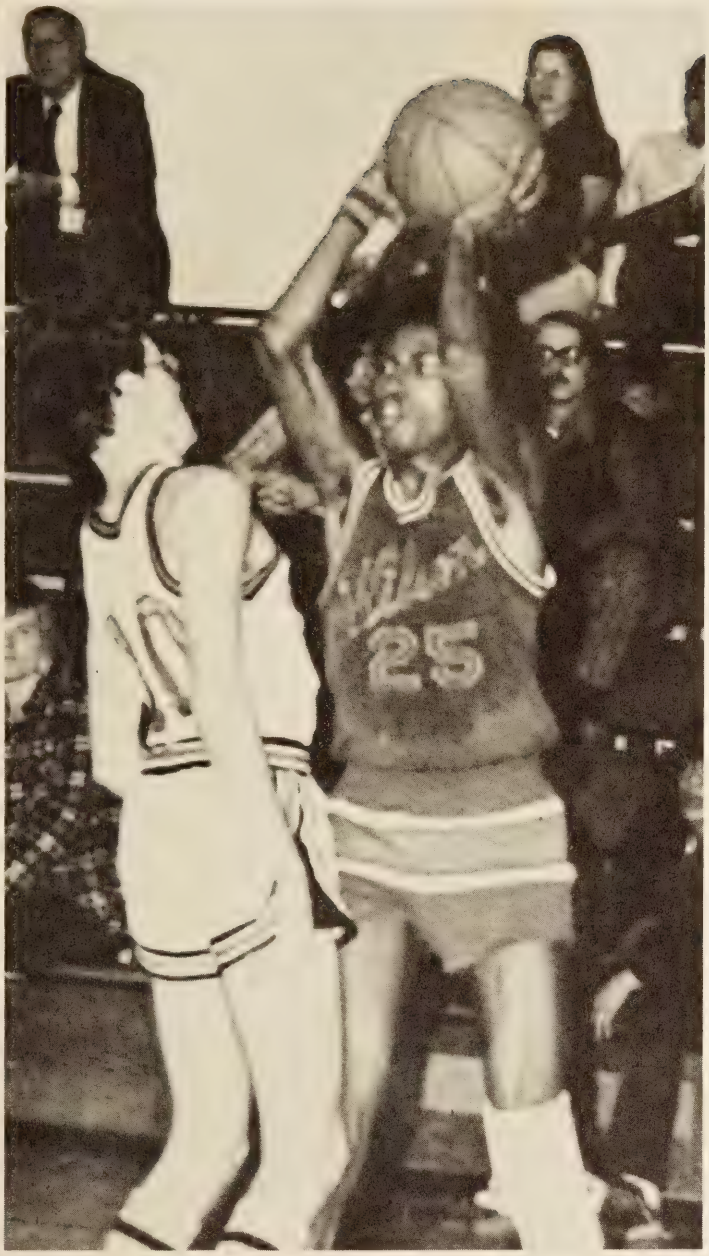

Calvin Brown cocks for a pass.

Strectch your time out.

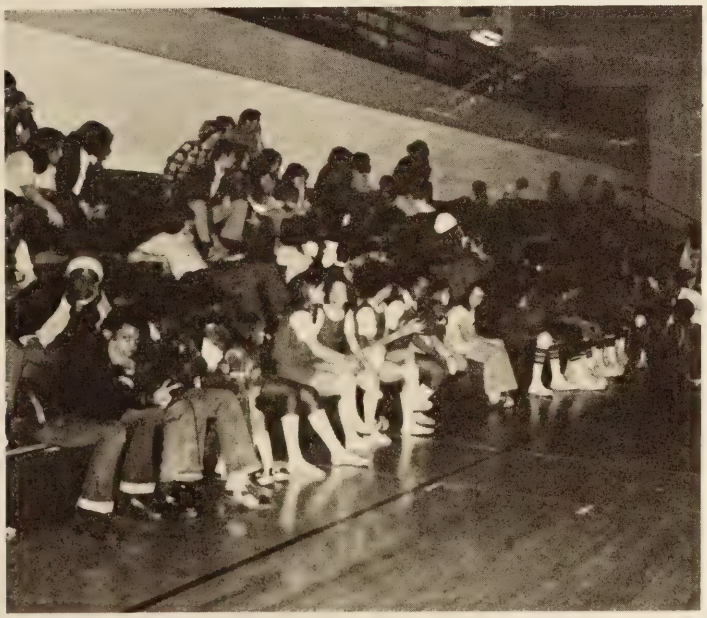

The crowd awaits the coaches decision.

Wilson finished the 1974 regular season with a superb 7-2 district record and 15-5 over all record. The team finished third in the Southeastern District. The season was highlighted by a nine game win streak which was snapped by district champ, Norcom. The team loses only two seniors, but both are starters. Richard Rodgers and Charles Coleman will be missed next year. Calvin Brown was picked for the All Metro Team.

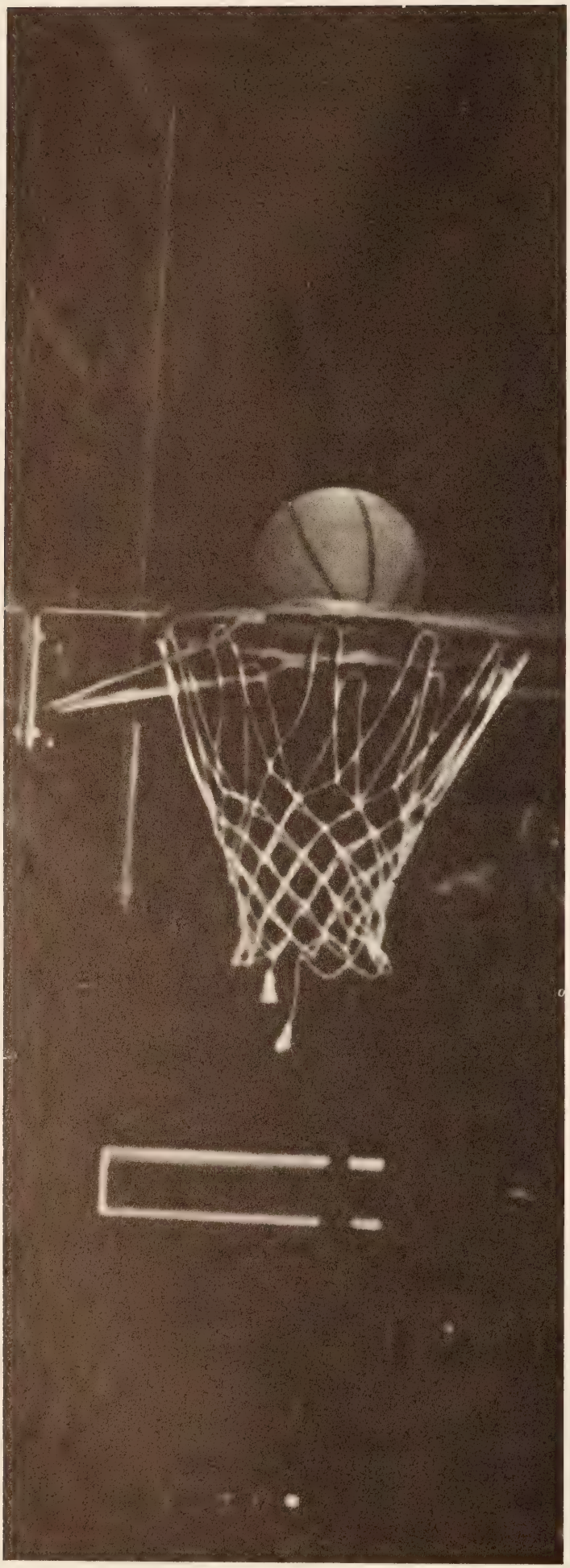

Two Points for Wilson.

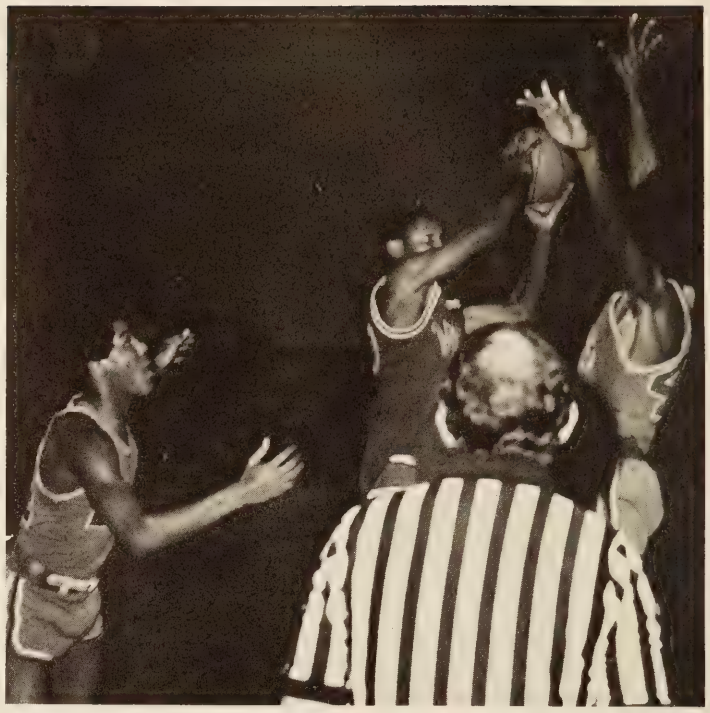

Mike Ellis looks for help.

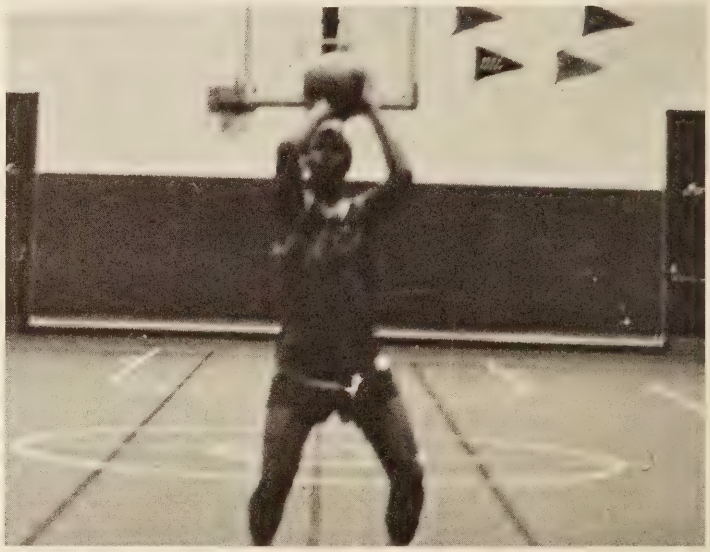

Mike needs no help here.

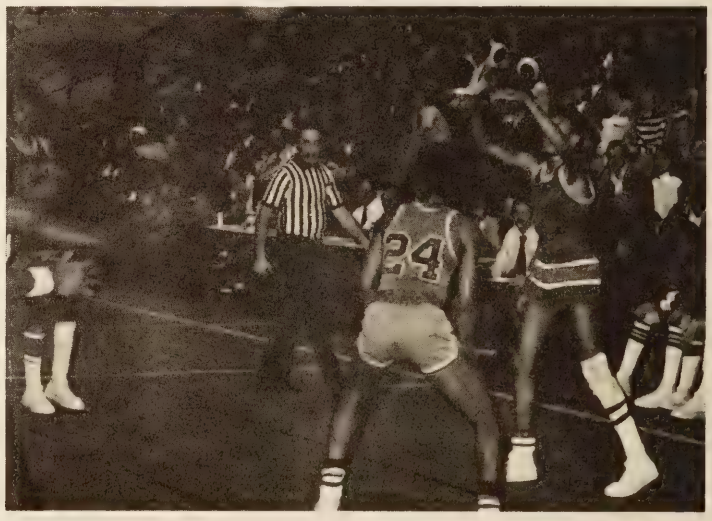

Calvin passes inside.

DISTRICT TOURNAMENT

In the first game of the district tournament, Wilson overcame a Western Branch slowdown and overwhelmed them 81 to 46. Against Oscar Smith, in the semi-finals, a late Wilson rally fell short as Wilson lost 52-49. The team was voted Most Sportsmanlike of the tournament and Calvin Brown was voted to the All Tournament Team.

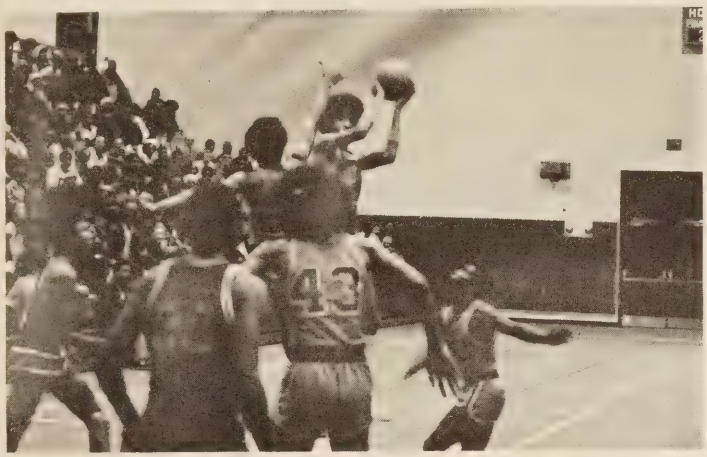

Kenny Smith passes off.

Kenny shoots.

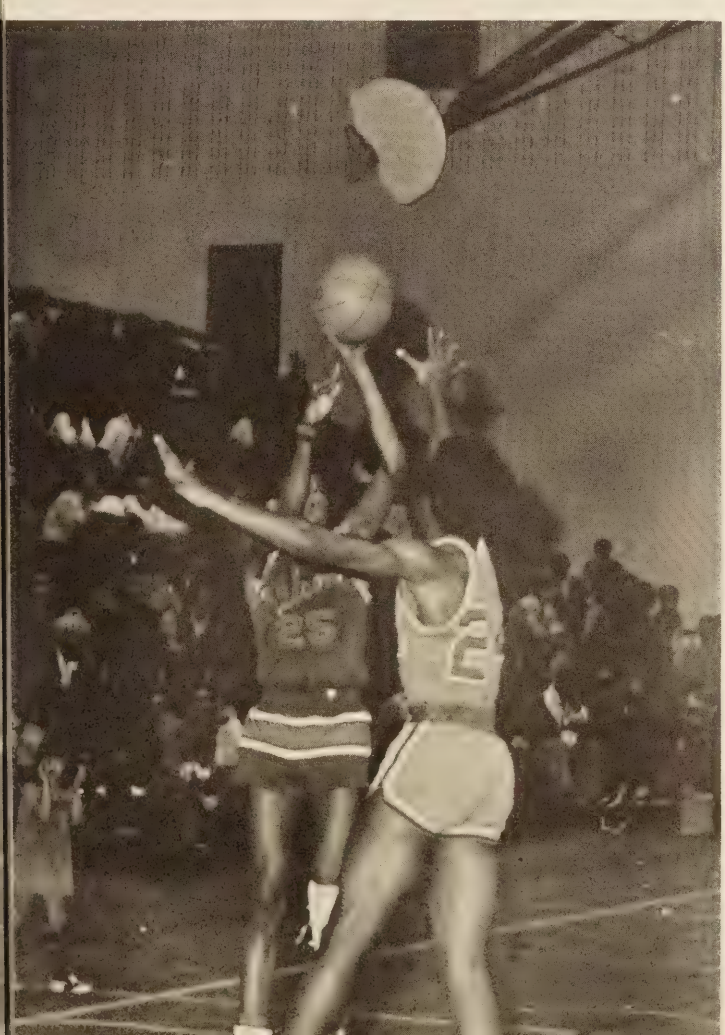

Agressiveness produces a jump ball.

. . . it's a ball!

It's a bird, it's a plane . . .

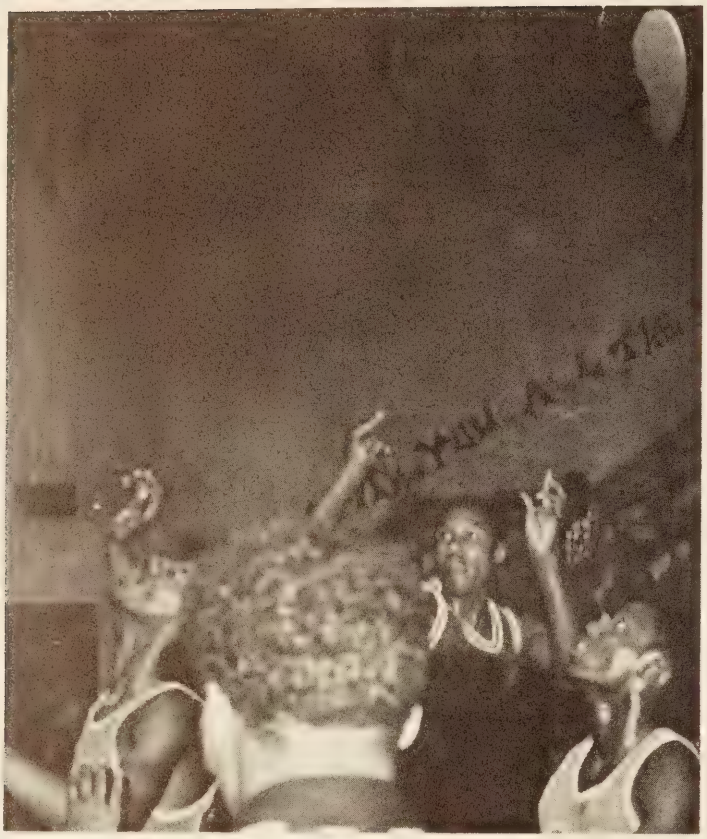

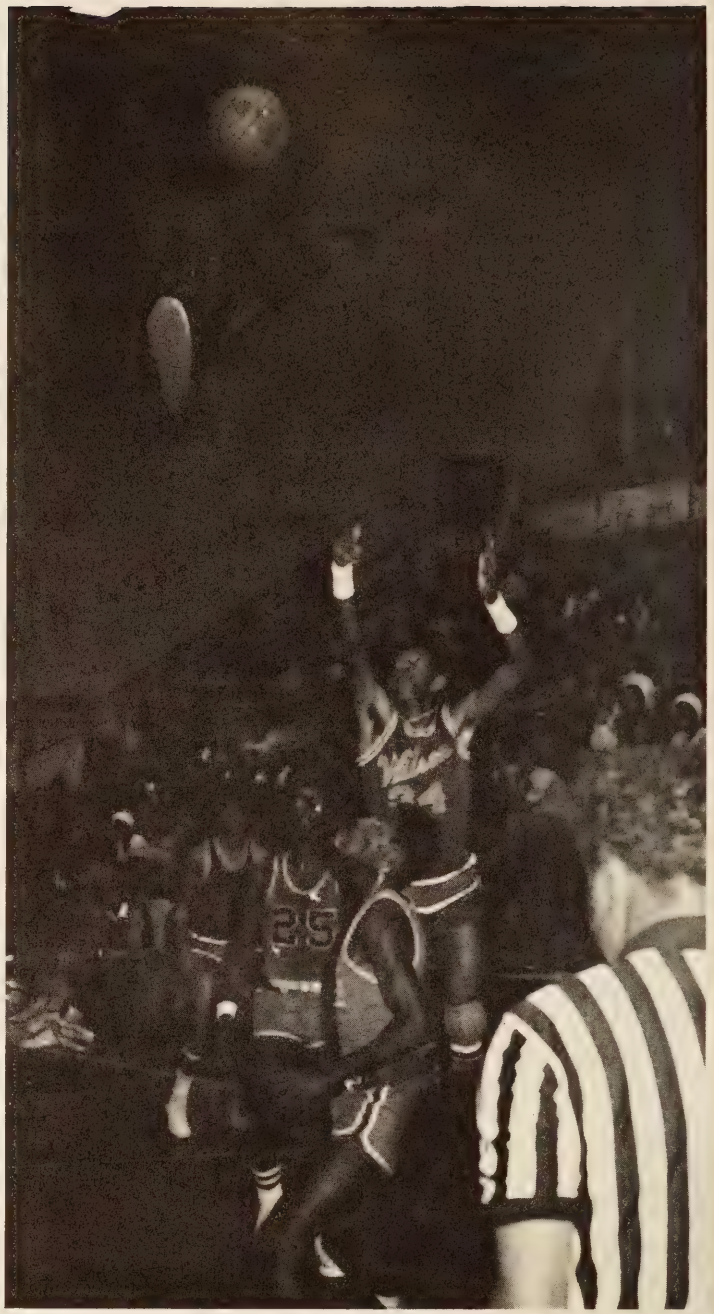

Arthur Jones shoots from the outside.

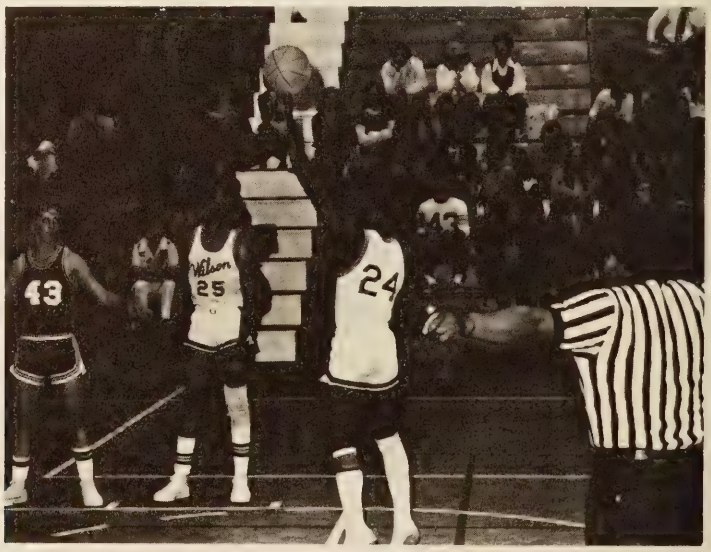

Barry Dunston shoots foul shot under pressure.

Front row: Reginald Wells, David Harris, Charles Goosby, Steve Atkinson, Ricky Parker, Curtis Outlaw and Mike Bazemore. Standing: Coach Don Mollenhauer, Kelven Porter, Greg Wright, Marvin Cherry, Ronald Hill, Tyrone Lawten, Carl Ellis, and Tom Browne.

J.V.'S STRIVES FOR EXPERIENCE

David Harris

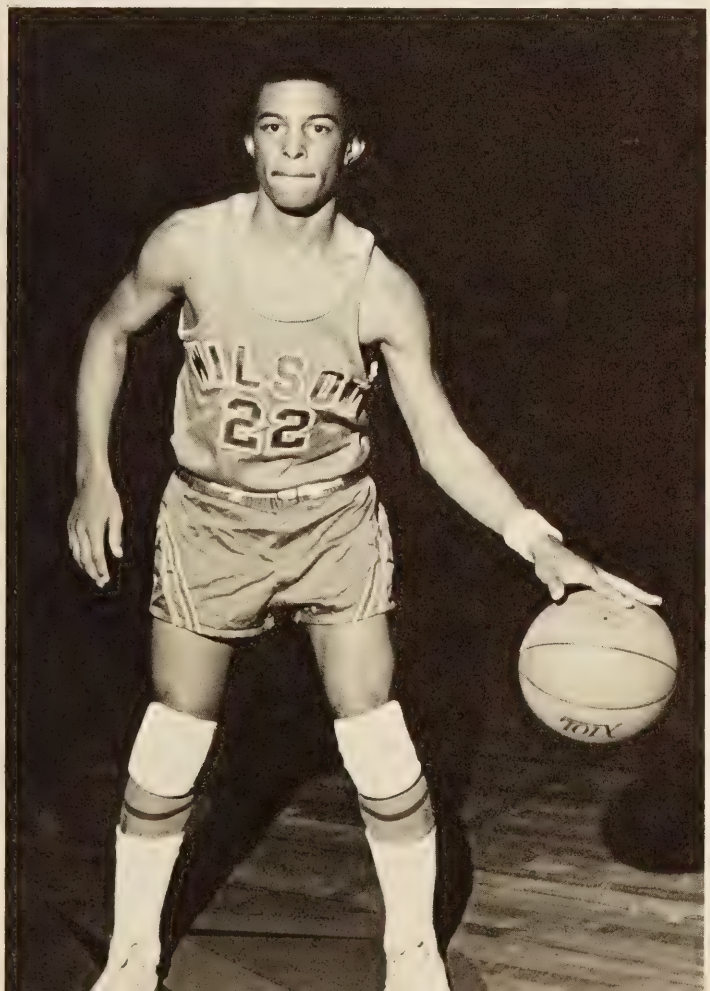

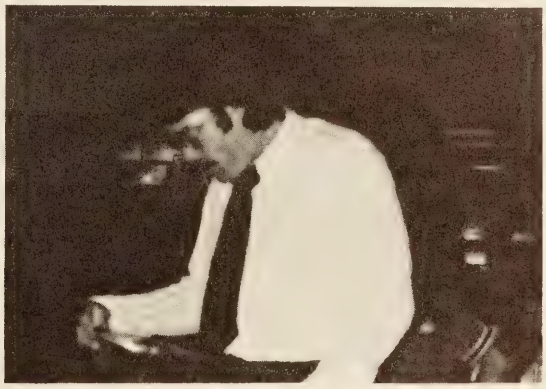

Coach Mollenhauer plans strategy.

The Junior Varsity finished the season with a 3-15 record. The high scorer and captain was Greg Wright. Leading rebounder was Carl Ellis with Ron Hill following close. Mike Bazemore led the defense and Tyrone Lawton, the 5th starter was 3rd highest scorer. Individuals who will form the nucleus of next year's team are Carl Ellis, Reginald Williams, Ricky Parker and Stanley Hall.

WRESTLING SENDS TWO TO REGIONAL

Larry Stewart rolls him over.

James Prince sits out for a Granby roll.

Front row: Andre Booker, Guy Wong, Phillip Butler, Wayne Bashay, Kenny Smith, Wayne Whitehead, Scott Moore. Top: Fred Marriner, Franky Moore, Larry Stewart, Theodore Tillman, Michael Vaughan.

Franky Moore with a winning move.

Guy Wong escapes.

Andre Booker eyes his opponent.

The wrestling team improved greatly this year ending with a 5-8 record beating last year's 1-11 record. Frankie Moore at 145 pounds and Larry Stewart at heavyweight lost only one match each. Stewart pinned last year's champion, Facenda, of Churchland in 51 seconds. Stewart won the Southeastern district tournament and Andre Booker placed as they both gained berths in the regional tournament.

Representing the Junior varisty team this year were Woody Franklin, Irewood Smith, David Clark, Charles Quidgeon, and Richard Boes.

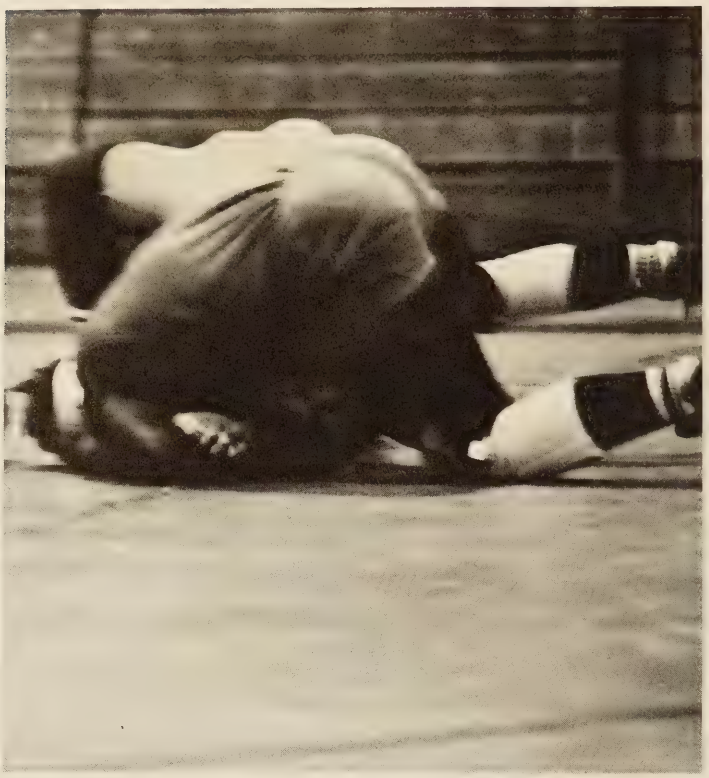

Boy Scout's square knot.

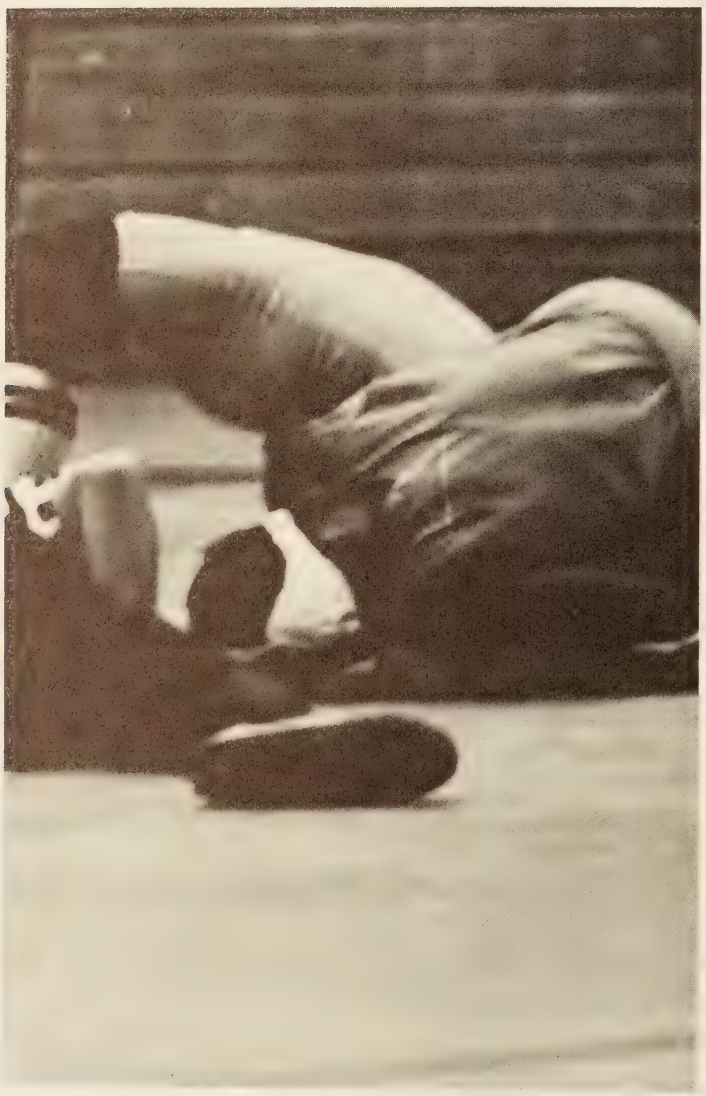

Bridge over troubled water.

Larry says the bigger the better.

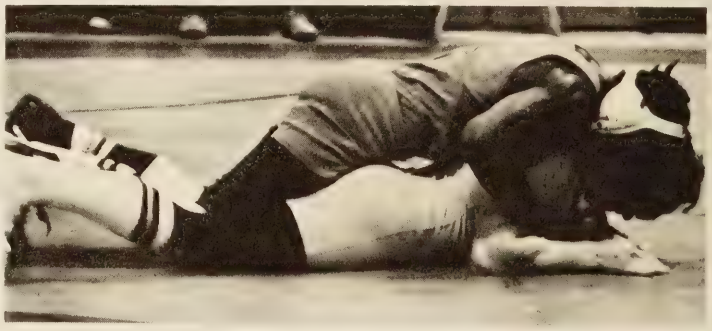

Boomer has the upper hand.

J.V. CHEERLEADERS PROMOTE SPIRIT

Row one: Wanda Hale, Darlene Booker, Annette Brock. Row two: Lisa Brooks, Susie Smith, Patricia Williams. Top: Bonnie Simpson, Gale Ross.

Twins???

Besides cheering at the games, J.V.'s pose for a picture.

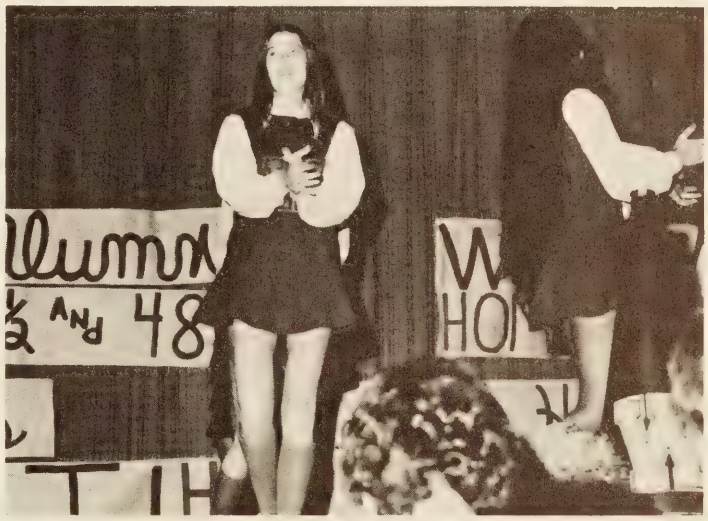

J.V. Cheerleaders cheer on stage at homecoming.

J.V.'s cheer in the aisles at pep rallies.

J.V.'s build spirit for our J.V. football team.

Smiles are a dime a dozen!

SILBERSTEIN AND KOZAK PROVIDE LEADERSHIP

Front row: Beth Silberstein, Helen Smith, Wanda Hale, Mindy Silberstein, Tammy Peters. Back row: Lee Young, Mark Kozak, Sandy Sawyer, Bonnie Simpson, Coach Phil McMillion.

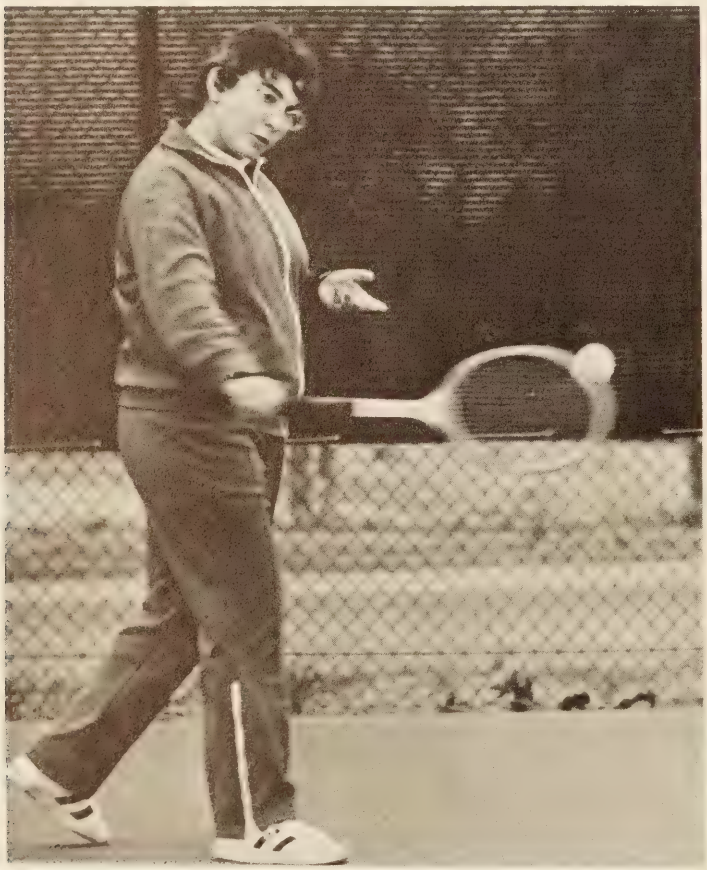

Should I or shouldn't I???

Mark's famous American Twist.

Helen drives a forehand down the line.

The outlook for the 1974 tennis team is a cloudy one. The team will have several new faces this year, with only two returning lettermen. Beth Silberstein and Mark Kozak, season senior veterans, will have their work cut out for them as will the rest of the team. Coach McMillion is, nevertheless, very optimistic and feels that practice will be the key to the team's success.

Beth stretches high for a serve.

"Coach, this is a racket."

FIRST YEAR FOR WILSON—GIRLS BASKETBALL

First row: Coach Mildred Clarke, Norma Moore, Forestine Reid, Valerie Bell, Rosa Bell, Eunice Booker, and Coach Virginia Himelright. Second row: Donna Sykes, Sandra Reid, Pearline Bynum, Denise Bradley, Debra Vann, and Diane Blount. Missing from the picture is Manager Jo Ann Goings.

The 1973 girls' basketball team, a new sport for Wilson, represented the school well. A round robin was played with Great Bridge, Western Branch, Churchland, Norcom, and Manor participating along with Wilson. At the beginning of the season, the girls suffered defeats by only a few points in each game, but came back strong and finished the season on the winning side. This year's team is young and will be back on the court next year.

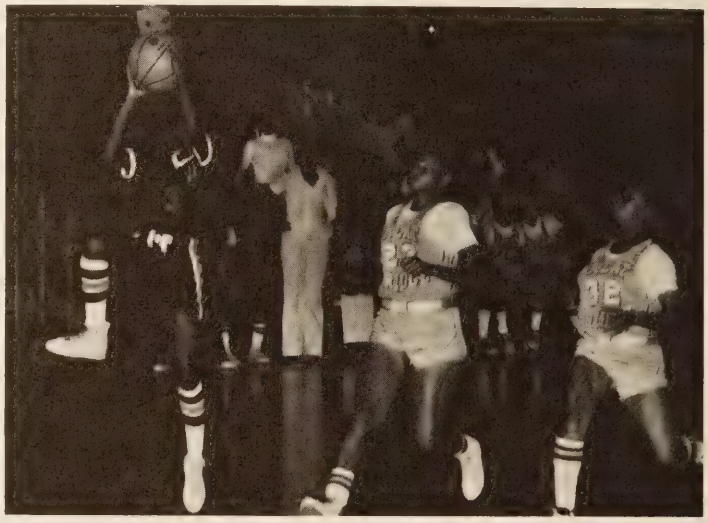

Rosa Bell leaps for a layup.

Sandra Reid goes for one on a foul shot.

Norma Moore jumps high for a jump ball.

A long shot for Wilson.

Easy bucket

Great Bridge sets up defense.

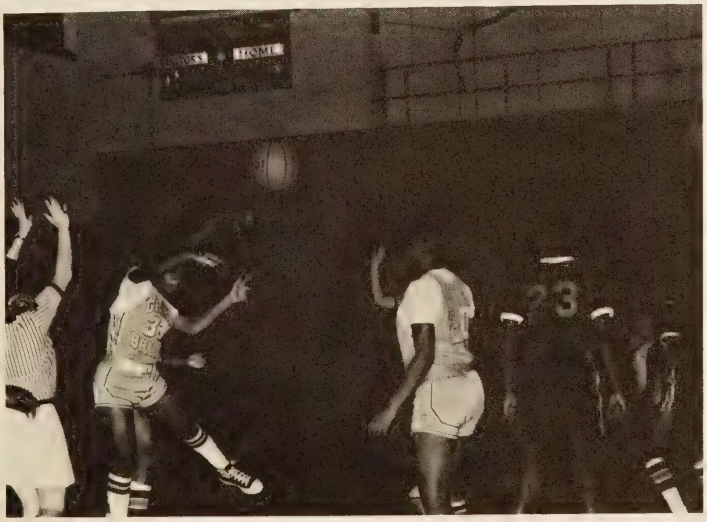

Is that a foul?

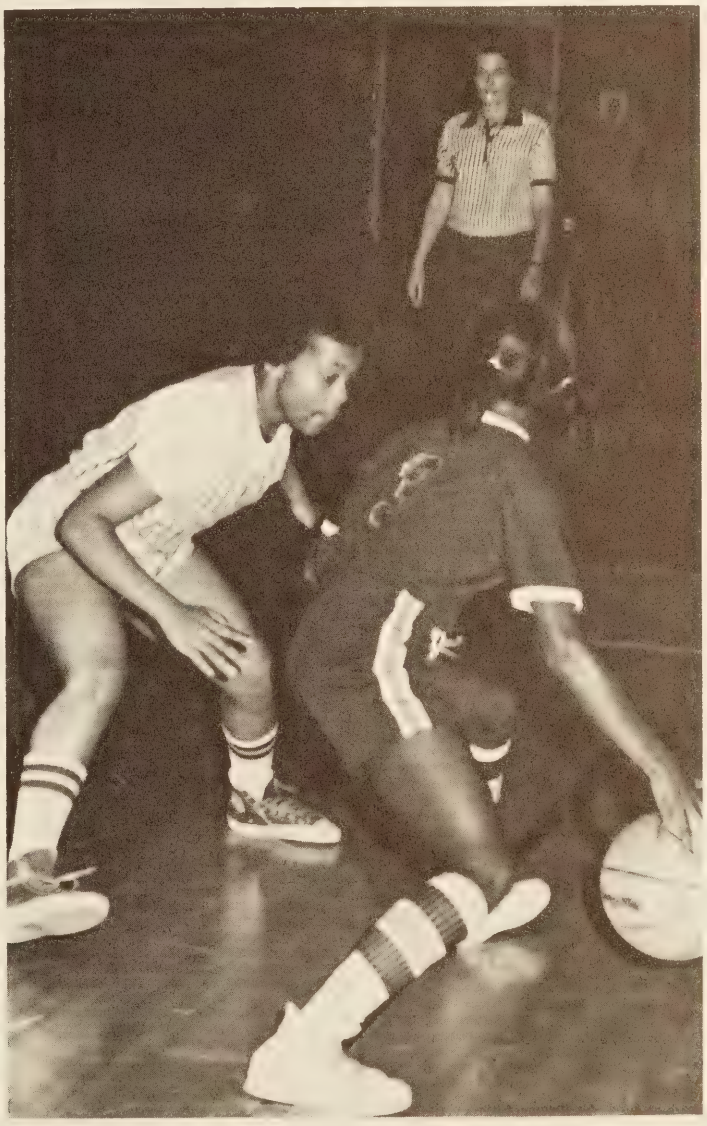

"Catch me if you can."

VERSATILE TRACK TEAM

Front: Eugene James, George Mack, James Whitehead, Joshua Raynor, Herman Collins, John O'Neal, Andrew Elliott, Tommy Thomas, Anthony Armistead and Barry Duston. Second row: Coach Joe Langston, Arthur Jones, Melvin Riddick, William Bell, Richard Rodgers, Larry Stewart, Mike Ellis, Marion Jones, Gary Hamelet, James Doughtie, and Coach Bill McGlaughon.

Coach Langston predicts a good season for the track team this year. Several outstanding athletes are participating including many who have participated in football, basketball and cross country. James Doughtie, Tommy Thomas, Gary Hamelet, Richard Rodgers, Melvin Riddick, and Mike Ellis are among the top stars. The team looks forward to its best competition against Indian River, Western Branch, Chruchland and Oscar Smith.

Milers and two milers

Sprinters

440 and Hurdlers

BASEBALL TEAM LOOKS FORWARD

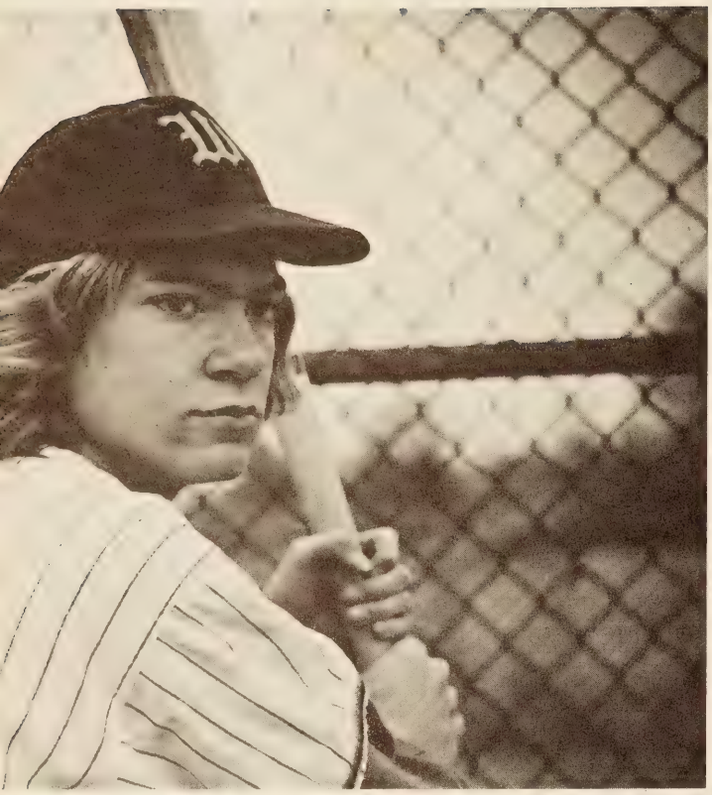

Dan Brower—Pitcher

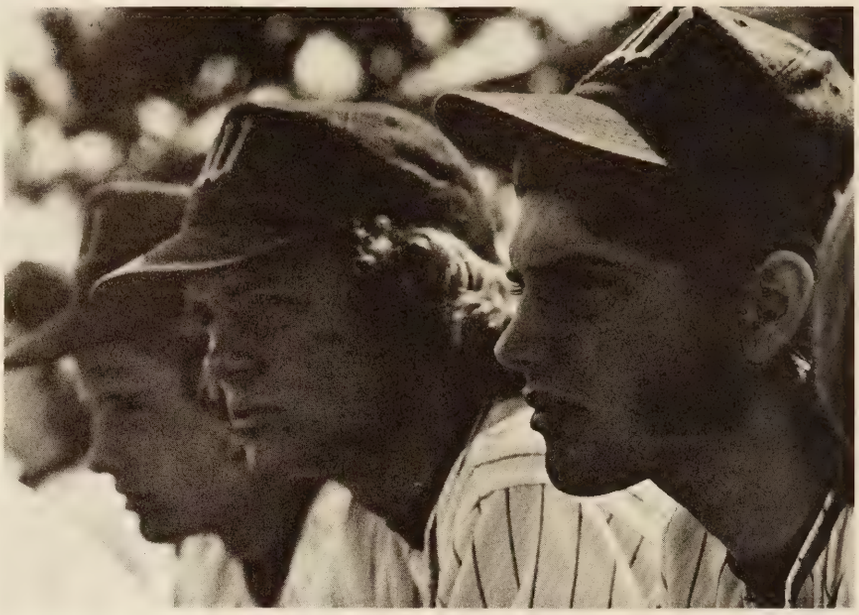

Bobby, John, and Mike concentrate on game.

The scorekeeper always keeps busy.

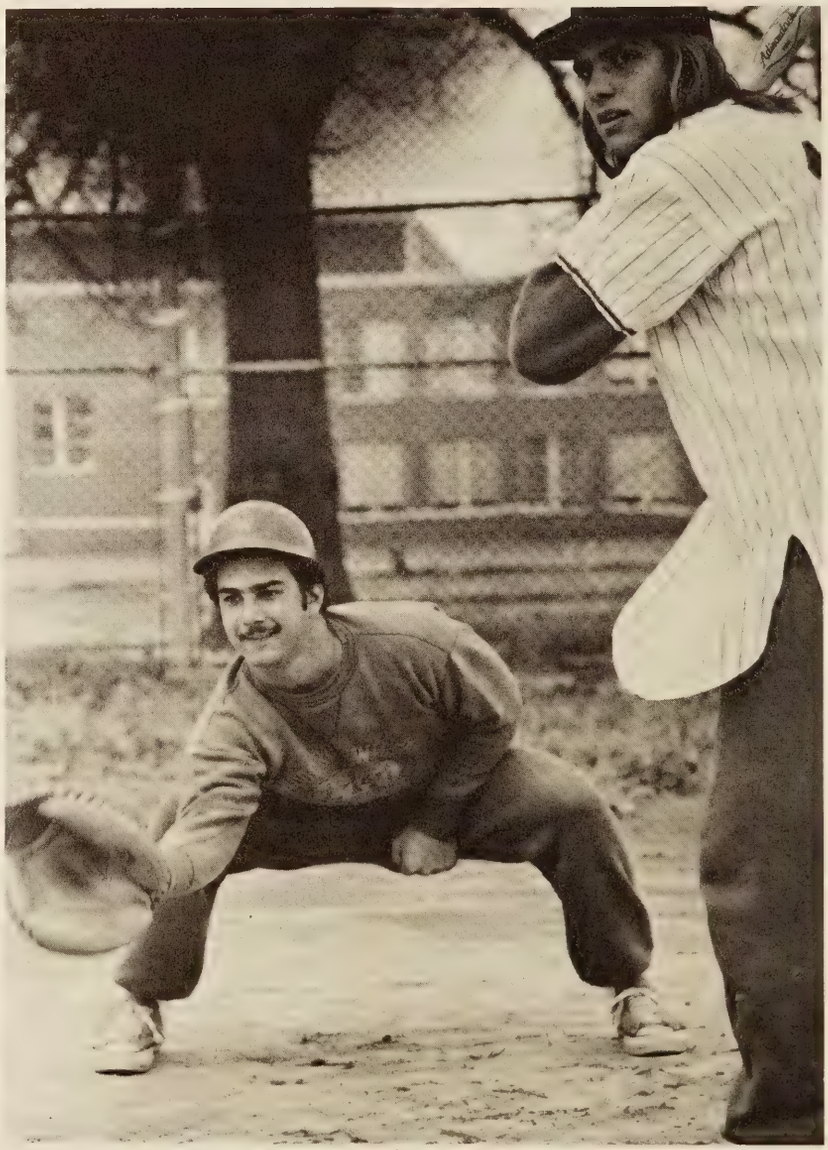

Jimmy Topping—Catcher

TO SUCCESSFUL YEAR

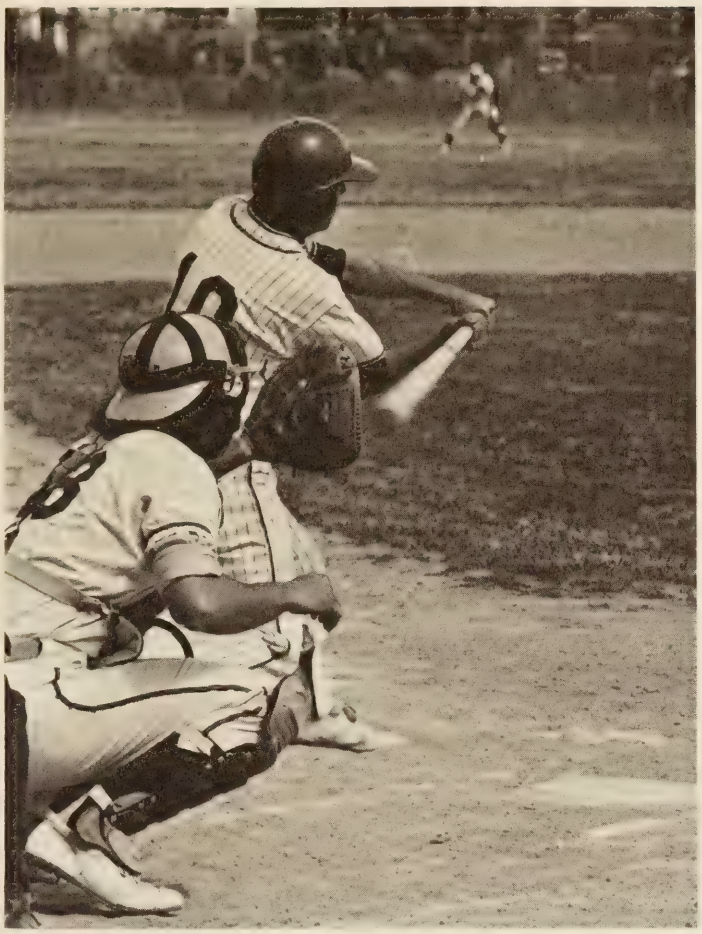

Dick Rader eyes a pitch.

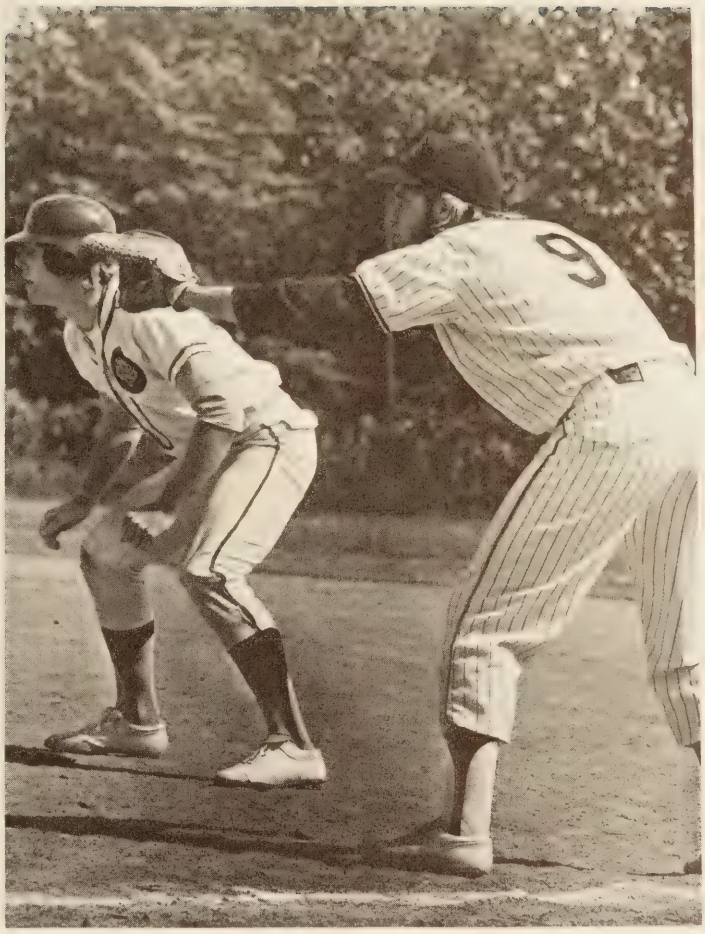

Mike Lipford holds runner at first.

John Moss warms up during practice.

The 1974 baseball team, under the direction of Wayne Prince, has hopes of being high in the district standings. Returning to the team this year are John Moss, Mike Lipford, Dan Brower, Dick Rader, and Jimmy Topping. Promising newcomers include Kenny Smith and Timmy Madden.

GIRLS' SPORTS

Row one: Clara Watler, Shirley Brown, Jackie Rooks, Pamela Toppins, Belinda Hymen, Daisy Gory. Row two: Miss Copeland, Polly Little, Nissey Hunter, Judy Coltrane, Kim Doust, Debra Edwards, Rita Perry.

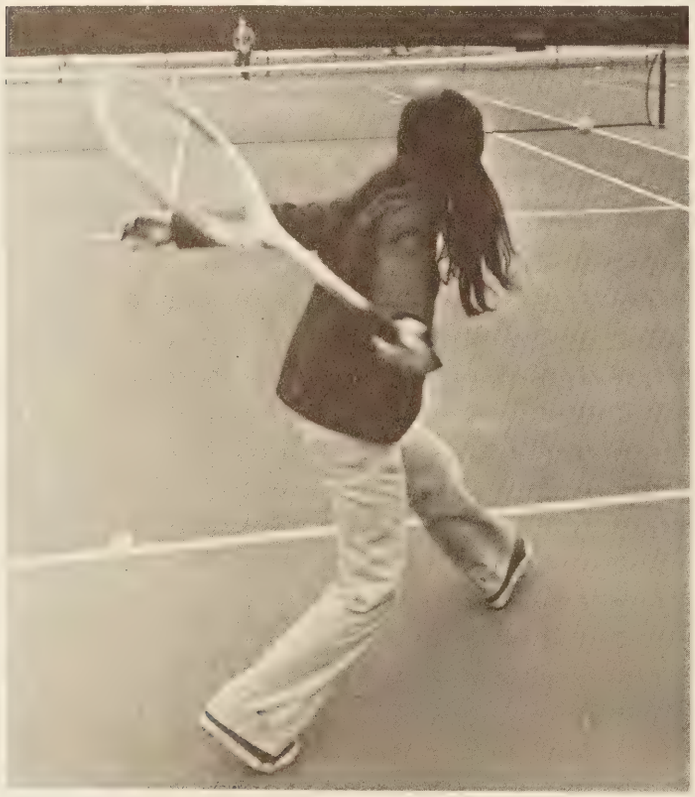

Helen Smith hits a forehand.

Jumpball, jumpball, get it, get it!

WILSON SPORTS A VARIETY

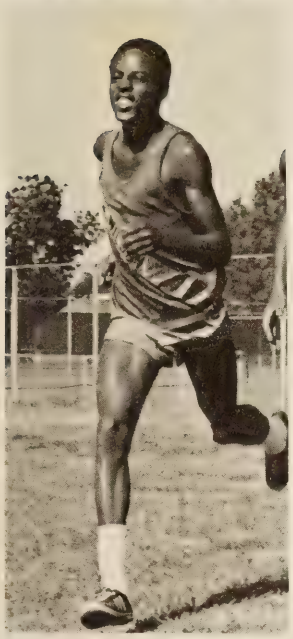

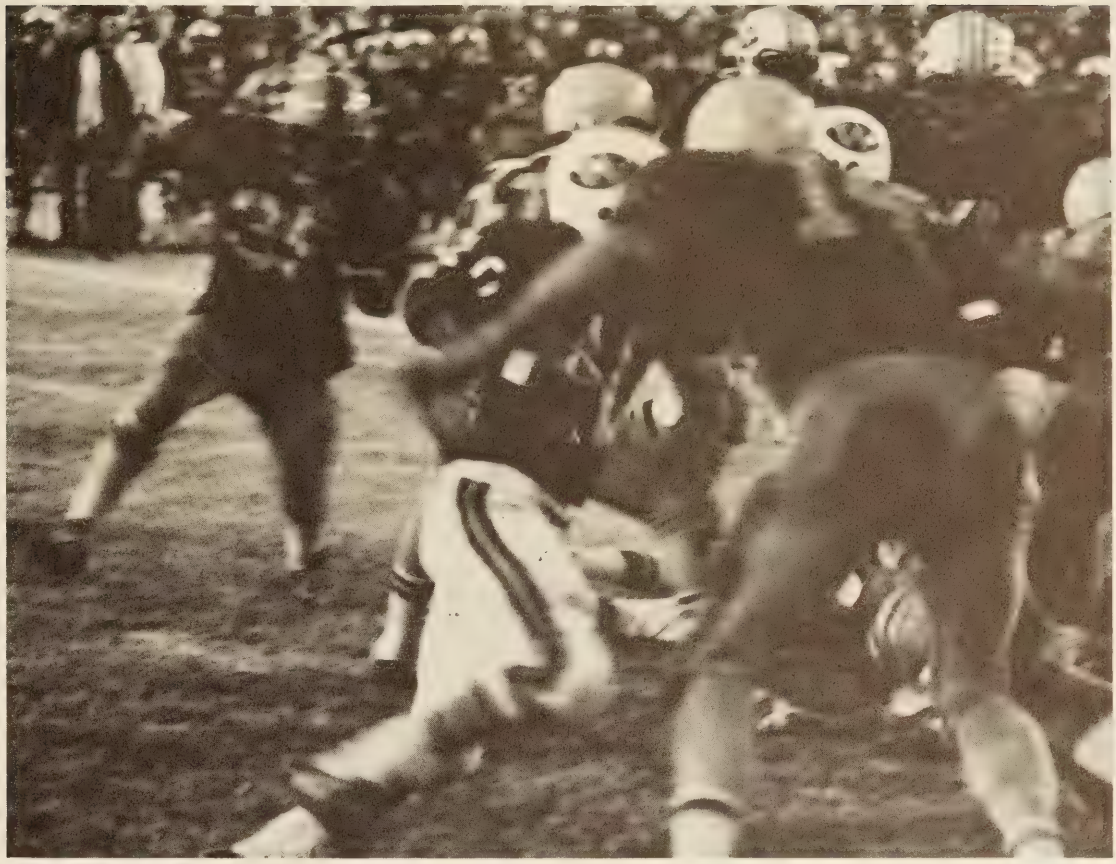

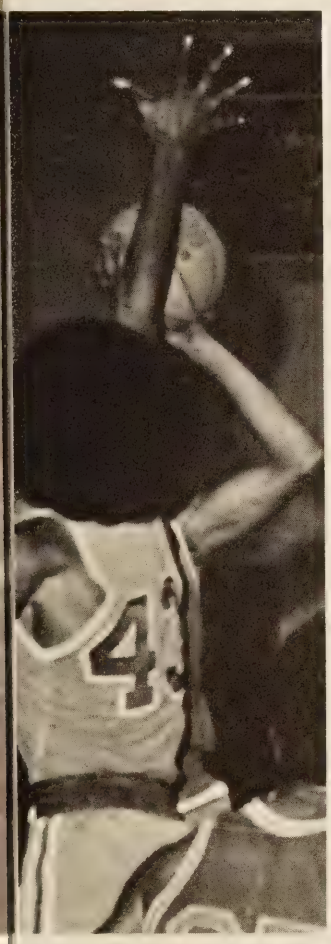

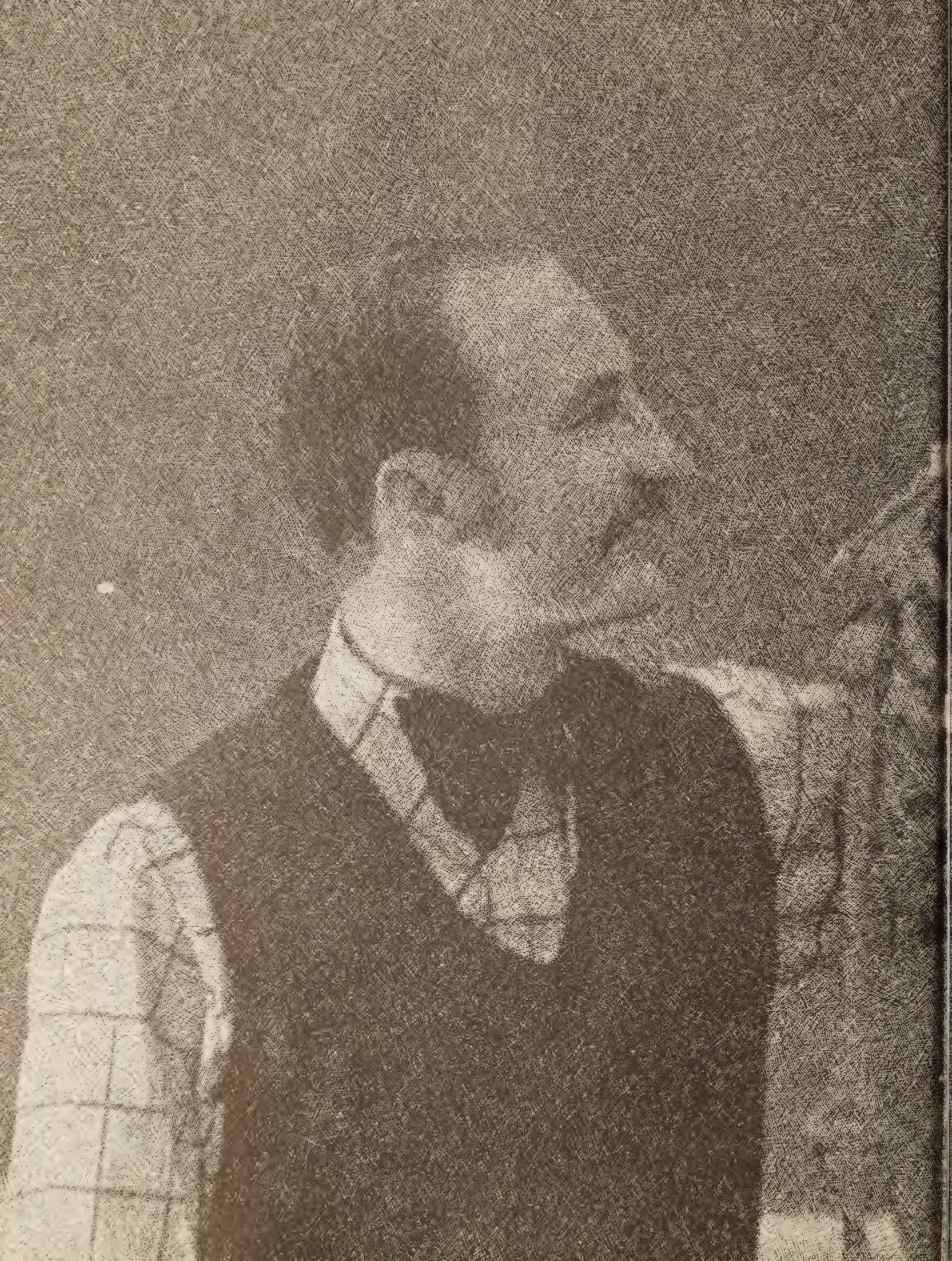

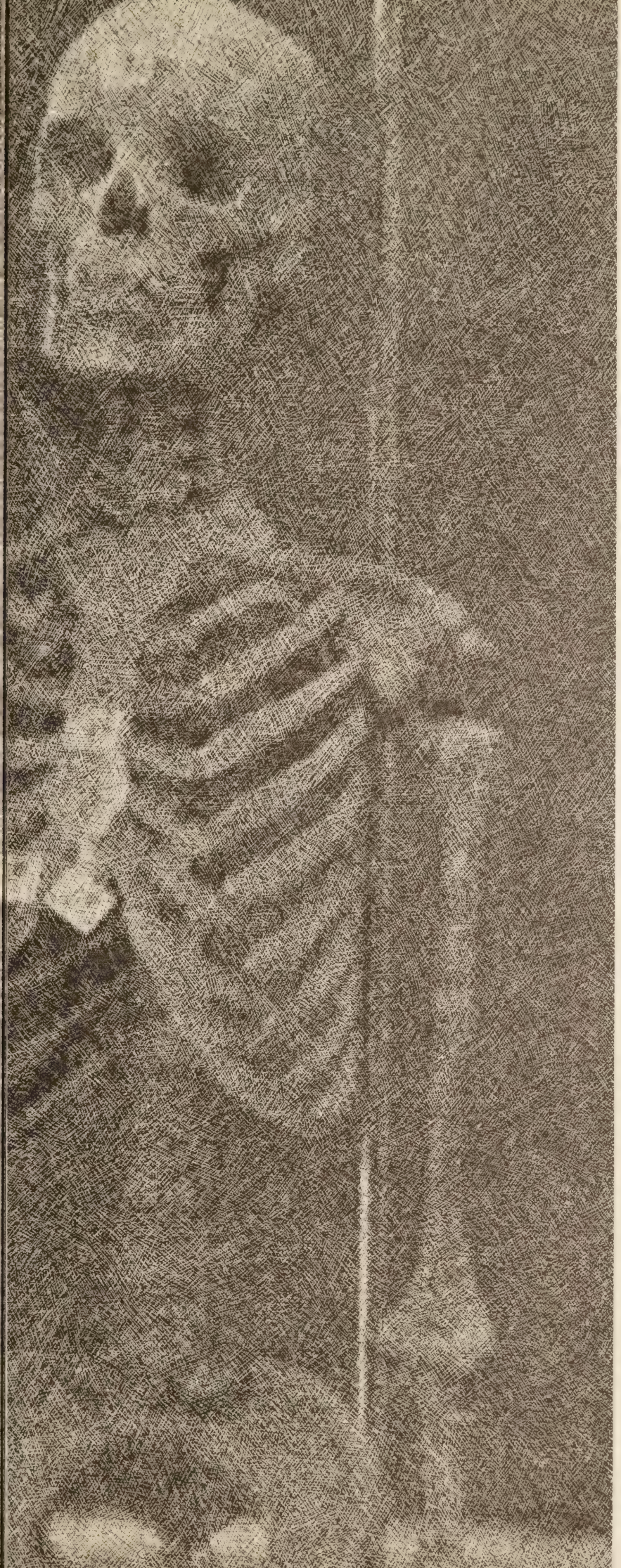

FACULTY AND ACADEMICS

Dr. Morlino cheers the team to victory.

DR. VITO J. MORLINO

Following in the footsteps of great Wilson names such as Robert L. Sweeney, Robert W. Allen and Jack Ryder, one finds a very ambitious Vito J. Morlino. Dr. Morlino has spent an amazing 31 of his 37 years connected with the school system, ranging from the year he attended elementary school until the present time where he serves as our principal, in his second year. Virginia Commonwealth University, the Medical College of Virginia, Cradock High School and I.C. Norcom High School were very fortunate in having such a dedicated man on their faculty, as is Woodrow Wilson.

Outside of school, Dr. Morlino belongs to a number of professional organizations including Sigma Xi, the Virginia Education Association and the Portsmouth Education Association, the National Association of Secondary School Principals, and the Virginia Association of Secondary School Principals. When asked what he does in his spare time, he jokingly replied, "What spare time??" He does, nevertheless, coach Little League football and is involved in his church activities.

Dr. Morlino was very much pleased with the enthusiasm and eagerness to begin work that the students and faculty displayed as they prepared to start a new school year. He feels that the hard work and success that was demonstrated last year was definitely reflected on this year. Dr. Morlino is prepared along with the support of the student body and faculty, to keep Woodrow Wilson No. 1.

Dr. Morlino congratulates students on their fine behavior.

Mr. Savage goes over the suspension list with Mrs. Ivey.

MR. HORACE S. SAVAGE

Mr. Horace S. Savage, assistant principal in charge of pupil personnel, served his third year at Woodrow Wilson and his 22nd in the Portsmouth School System. Mr. Savage began his teaching career at Norcom and has taught several subjects including history, general science, physics, and Driver Education. He also coached the Greyhounds to a state football championship in 1960 and a runner-up trophy in 1967.

Our dependable assistant principal is hard at work.

MR. DAVID W. JOYNER

Our assistant principal in charge of instruction, Mr. David W. Joyner, served his first year at Wilson with this title. Last year he was an administrative aid, and when Mr. William Saunders left Wilson to work for another school system, Mr. Joyner filled the position. Mr. Joyner, however, is not new to Wilson. He came here in 1962 and has taught physics, trigonometry, geometry, algebra, and general math, and he also coached the tennis team.

Mr. Joyner was very pleased with the unified student body this year, and he attributes the unification to the desire of the students to become the leading school in Portsmouth in all phases of school life.

PONDEROUS DECISIONS FACE WILSON FACULTY IN DAILY ROUTINES

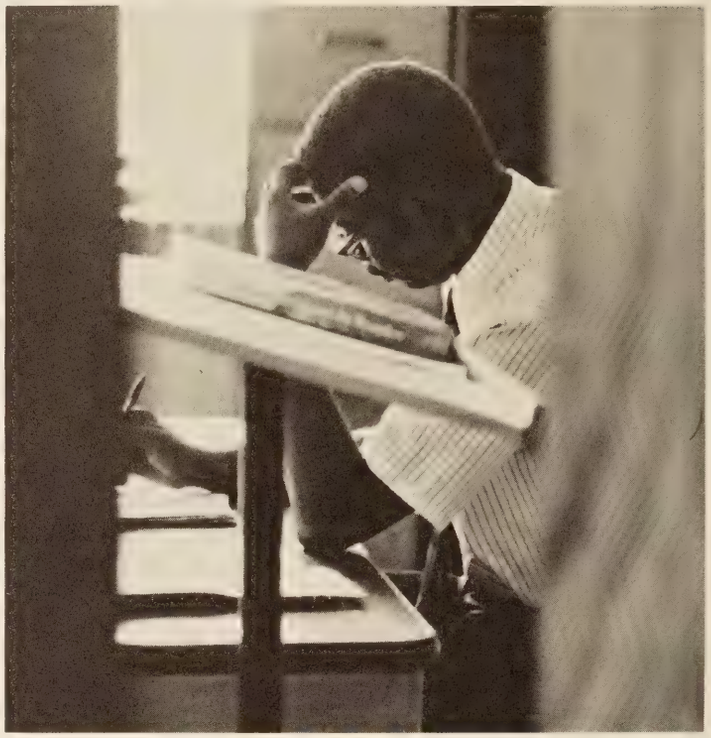

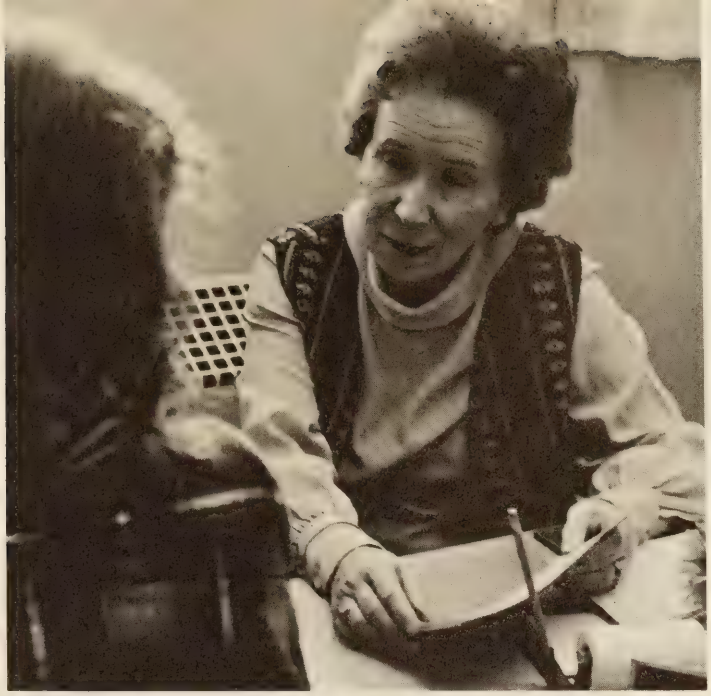

Gertrude F. Anderson; B.S.,
Athletic Board

Catherine Luville Woodhouse
New York University; B.S.; M.A.

Elizabeth A. Blandford
College of William and Mary; B.S.; M. of Ed.

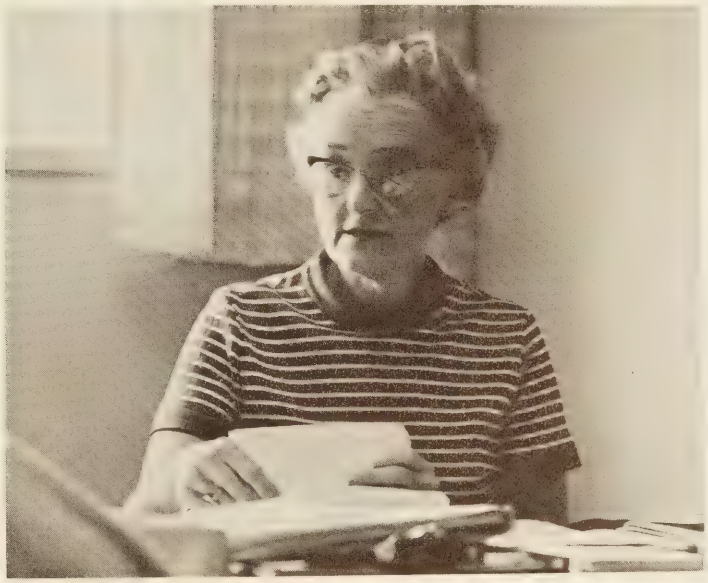

Charlotte Anne Beale
College of William and Mary; B.A.; M.A.; M. Ed.

Mrs. Dale Rogerson
Secretary

Myrtle R. Jones
New York University; B.S.; M.A.

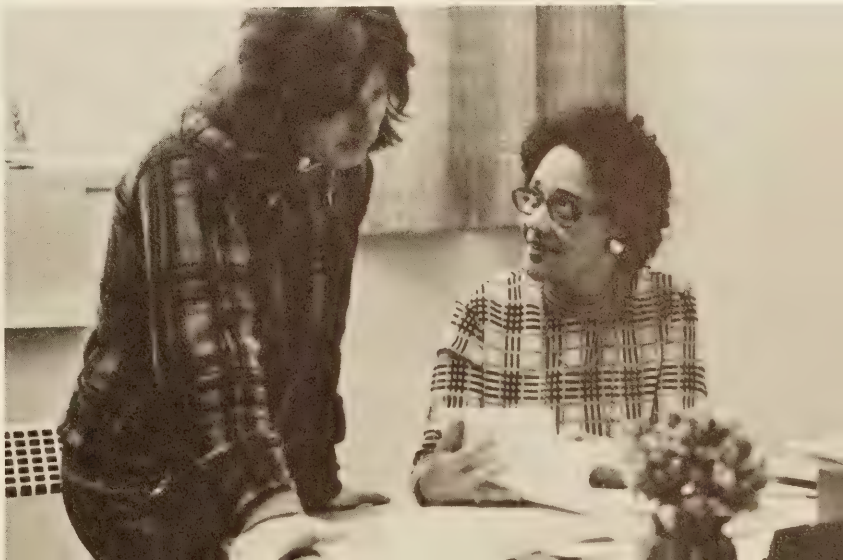

GUIDANCE

OFFICE AND CLERICAL STAFF

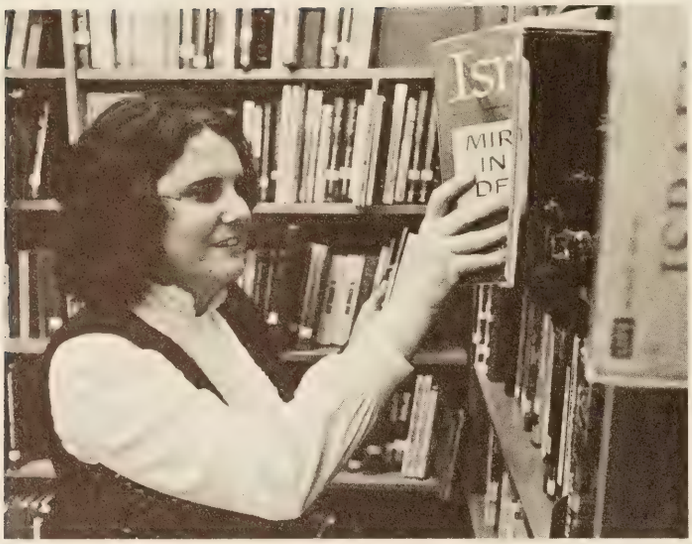

Sandra Sledge–library clerk

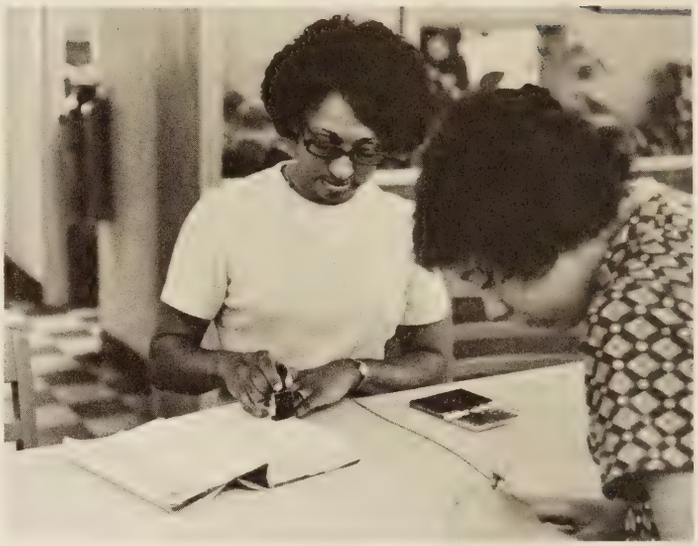

Jean Corey–librarian

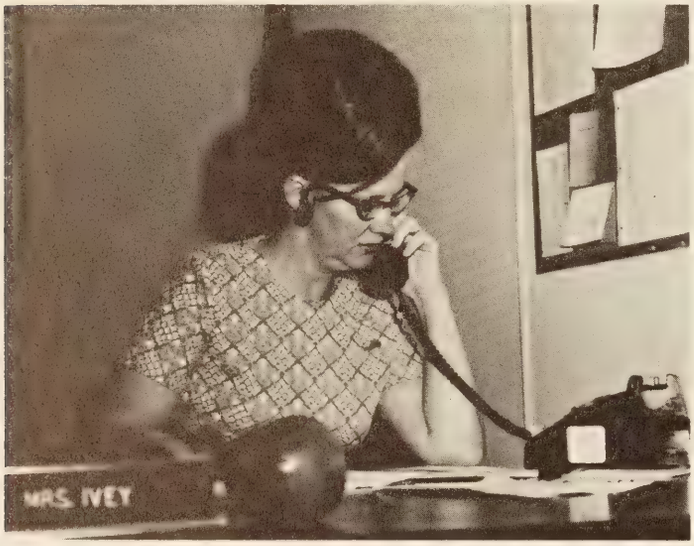

Barbara Ivey–secretary

Mamie Brett–secretary

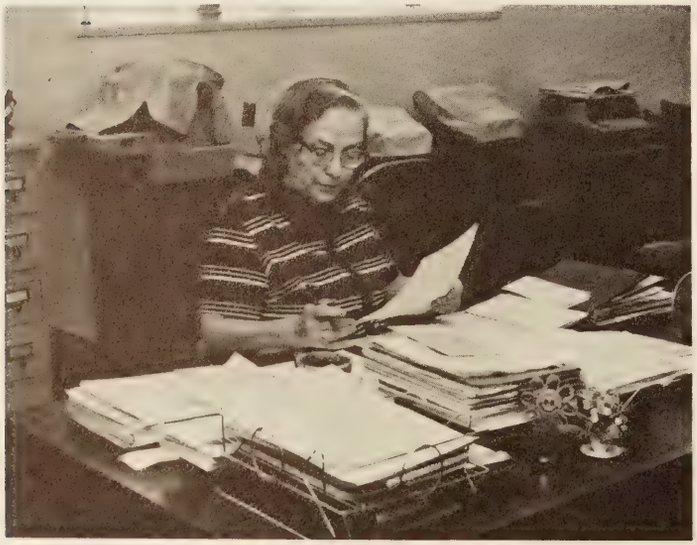

Elizabeth Miller–treasurer

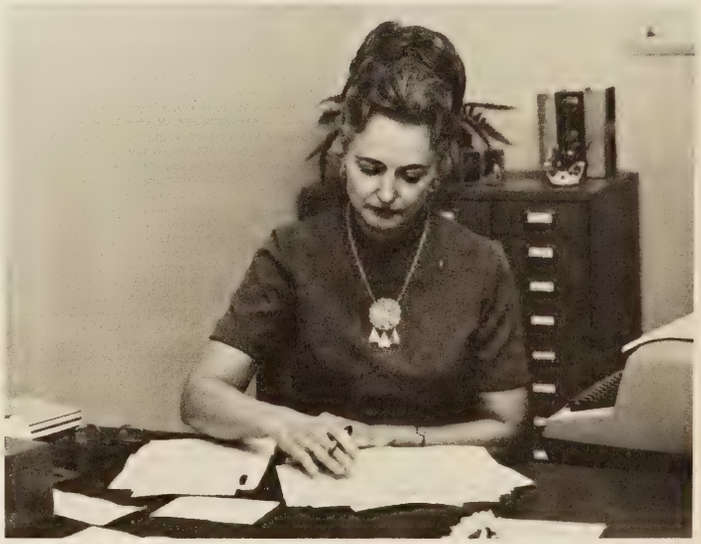

Bettie Costner–secretary

WILSON STAFF MEMBERS PERFORM VARIOUS JOBS

Forty cents, please.

Preparation for Wilson Big Boys.

"Bubble, bubble toil and trouble."

Mrs. Henderson gives annual check-up.

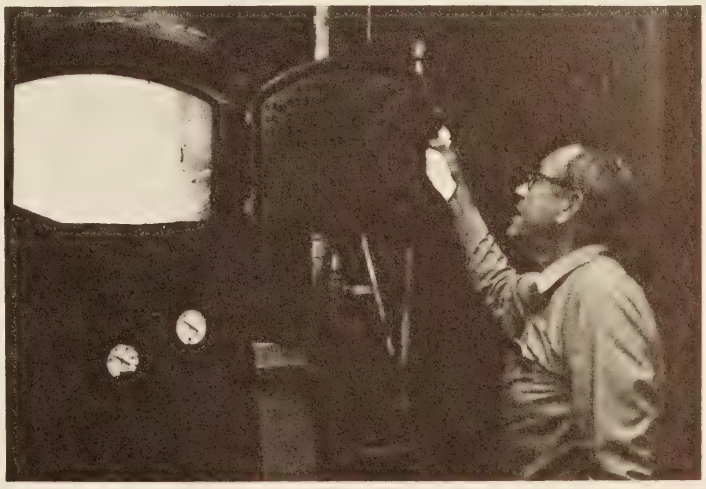

Mr. Morgan checks heating system.

ENGLISH

The English Department of Woodrow Wilson High School concentrates its efforts toward improving the composition of our sophomores, juniors and seniors, while freshmen are indoctrinated in a new approach to grammar. In addition, reading skills are strengthened by all freshmen and sophomores who spend many weeks in the Reading Room. Drama, forensics, and the school newspaper—the extra-curricular offerings in the department—provide an outlet for students with special talents in these areas.

Once upon a time . . .

CREATIVE WRITING

This course offers practice for students who enjoy and are talented in expressing themselves creatively in the various forms of literature.

PUBLIC SPEAKING

Students receive individual attention and instruction in speech preparation and delivery, as well as parliamentary procedure, group discussion, debate, radio and television.

JOURNALISM

Students receive instruction in all phases of newspaper production, getting practice in the skills of writing, lay-out, and complete production.

DRAMA I & II

The course offers instruction in acting and play production as well as the history of the theatre, radio, and television.

Kim learns the fundamentals of journalism.

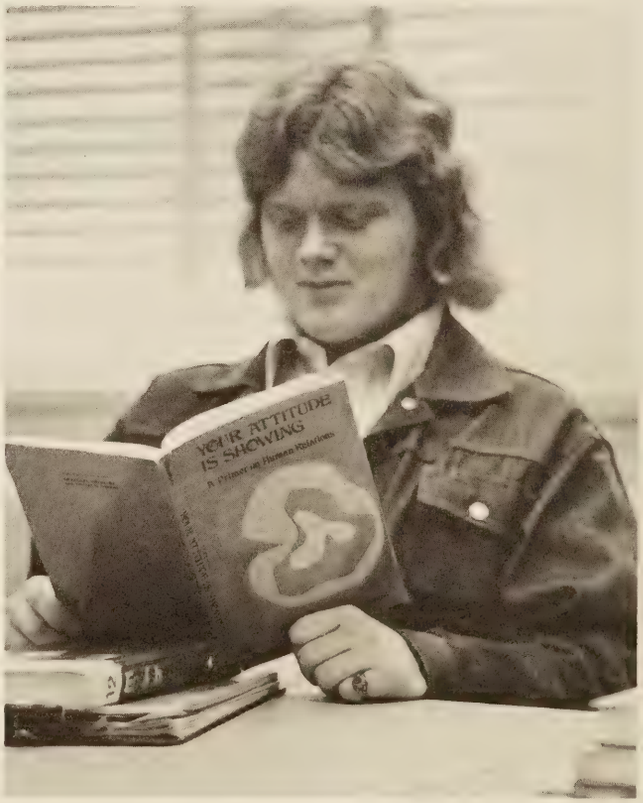

Gary's attitude is showing!

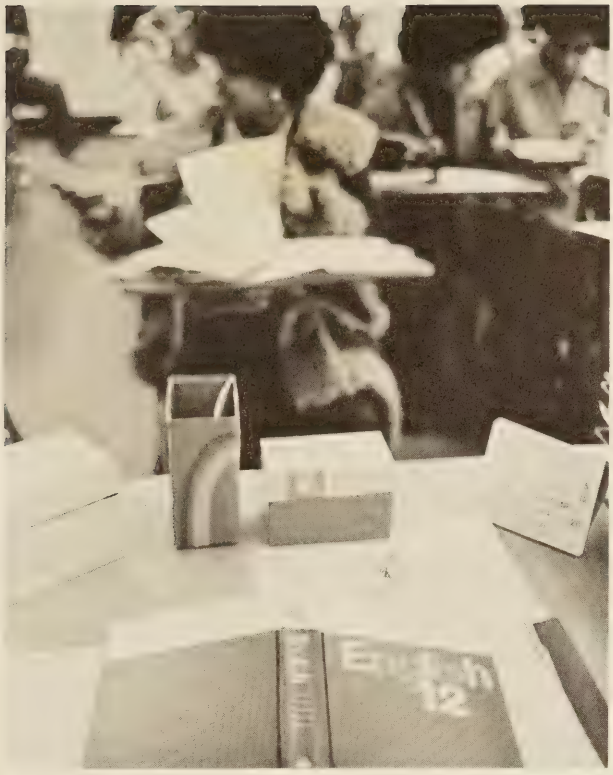

One of our new English books.

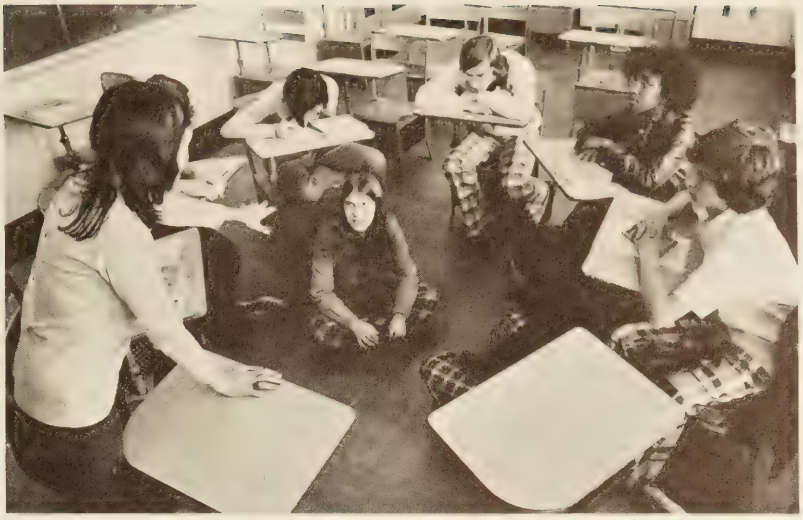

"Wouldn't they let you sit in a chair?"

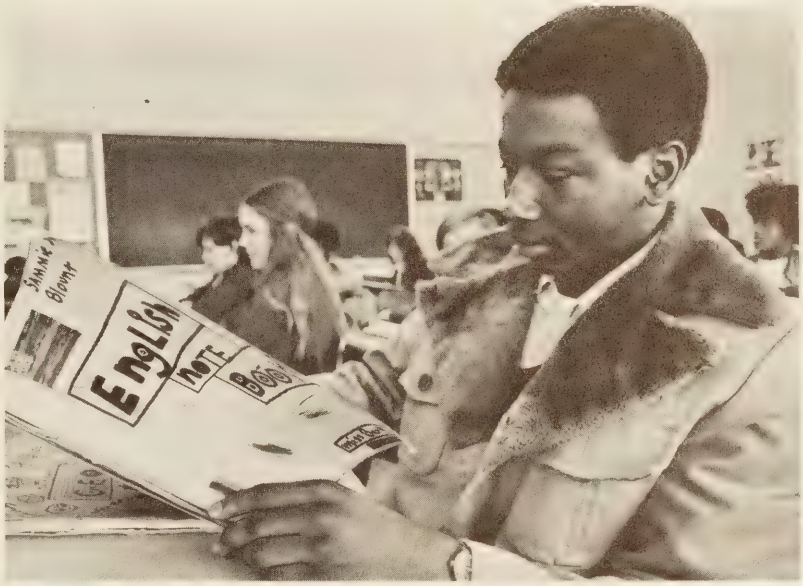

A student contemplates his notebook.

A peaceful moment.

Drama students have to save their pennies.

MATHEMATICS

The Math Department offers a comprehensive range of all types of mathematics from General Math to Mathematical Analysis. Depending on the individual's ability and interest, he may take math courses designed to help him with everyday living or he may take academic math courses which are primarily designed for those students who will enter college. Whatever route each student chooses to take, the math department will try to provide him with the math he needs to realize his goal.

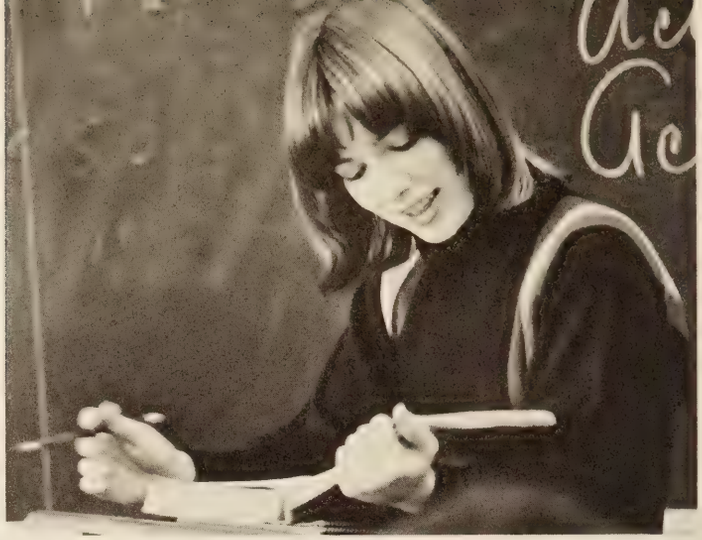

Kim leads the class in Analysis.

CONSUMER MATH

Course designed for students who have ability in mathematics but do not desire academic math. It is the mathematics of everyday living.

SENIOR MATH

This course is the last chance for some students to learn the arithmetic which is needed in order for them to be able to make wise decisions in this area.

ALGEBRA I & II

These two courses are the foundation courses for all future academic mathematics.

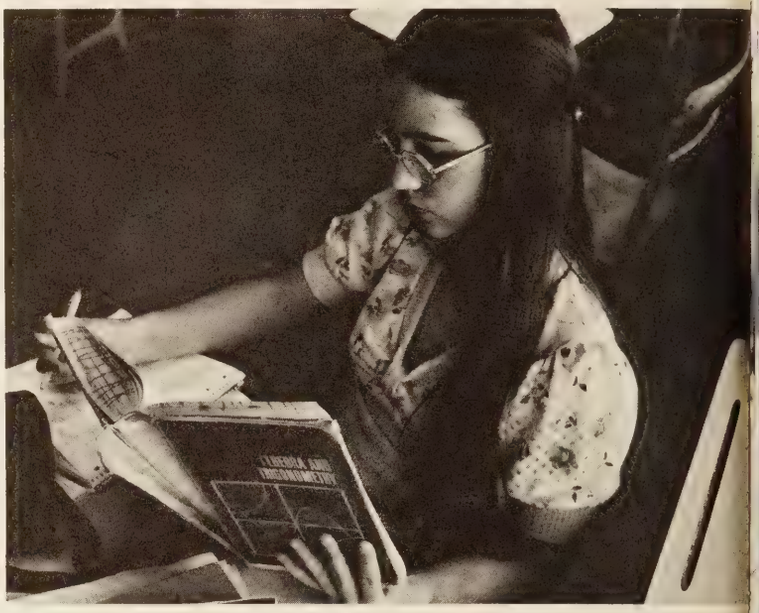

Frances studies her Trig.

GEOMETRY

Foundation course for Advanced Algebra-Trig and also designed to teach students to think logically.

NO WAY!

ADVANCED ALGEBRA-TRIG

The foundation for Analysis.

This triangle is similar to this triangle.

ANALYSIS

This course enables a student to keep-up in College Calculus where the pace is rapid. It is a combination and review of all academic mathematic courses.

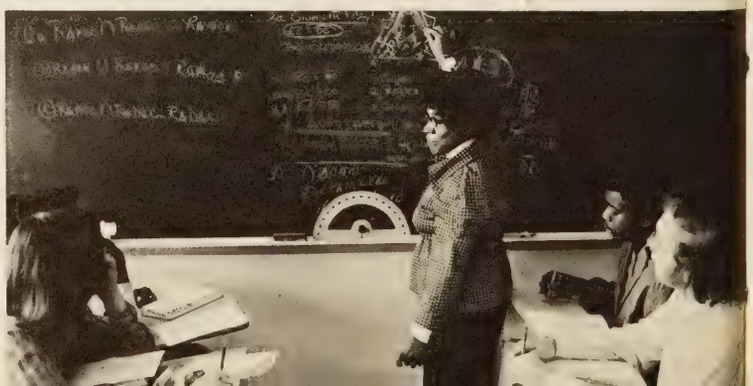

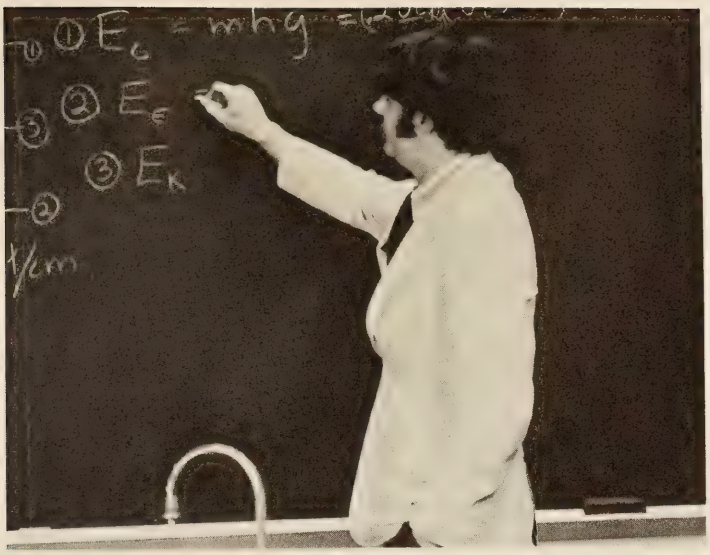

Mr. Fuller practices his ABC's

SCIENCE

PHYSICAL SCIENCE

Physical Science is designed to build a conceptual understanding of the structure of matter and the nature of energy through laboratory experiences and class discussions.

BIOLOGY

Biology is a laboratory and lecture course to help the student get a better understanding of living things and life processes.

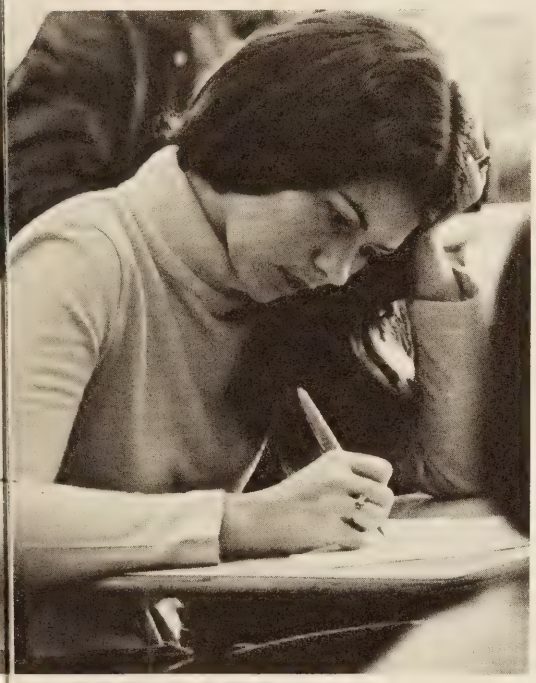

"My Gosh . . ."

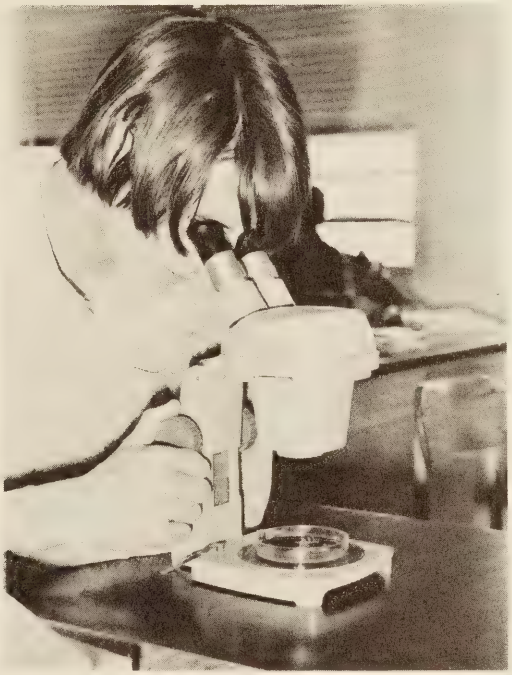

Mark looks for roaches.

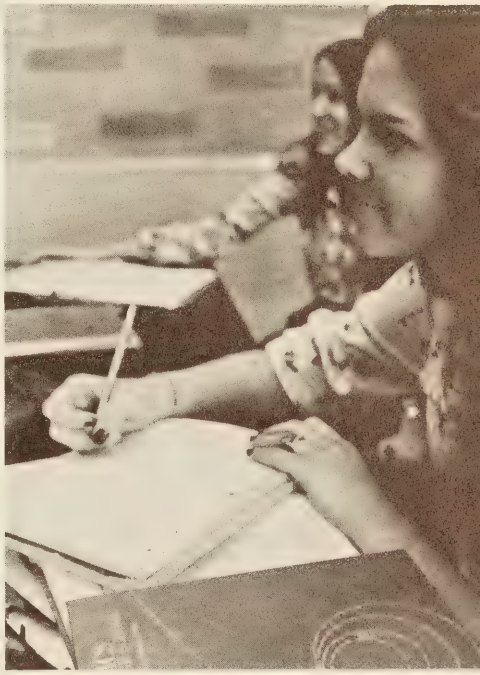

Physics is so much fun . . .

Alonzo studies his science.

CHEMISTRY

Chemistry attempts to give the student a better understanding of energy as related to the structure of matter.

PHYSICS

Physics is a course planned to help the student build up a better understanding of the forces of nature as related to physical and energy changes.

SOCIAL STUDIES

The Social Studies courses deal with the way governments function, how the present has evolved from the past, and the relationships between various groups of people. These courses are valuable in that they teach the student basic concepts of the development of nations in the hope that he will better understand our complex society.

WORLD GEOGRAPHY

World Geography is a study of man's relationship to his environment.

WORLD HISTORY

World History is a survey course dealing primarily with the moving forces, influences, and contributions of principal world cultures, past and present.

Equality

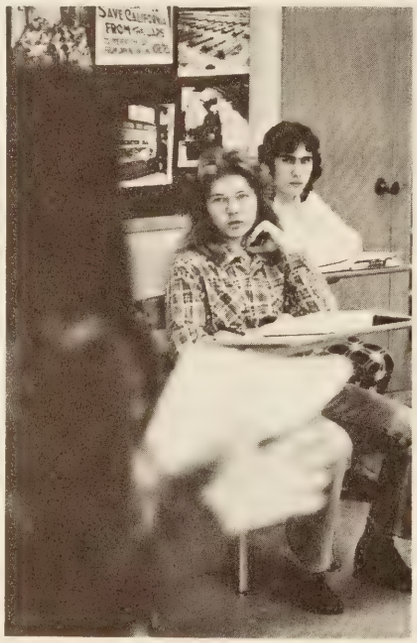

NIXON???

U.S. AND VIRGINIA HISTORY

U.S. and Virginia History is a course tracing the development of the American nation to the present time and introduces the basic concepts involving the development.

U.S. AND VIRGINIA GOVERNMENT

U.S. and Virginia Government is a study of the structure and the functions of federal, state, and local governments and, additionally, of comparative governments.

This is so much fun . . .

SOCIOLOGY

Sociology students study group relationships and the benefits and conflicts which result from them.

NEGRO HISTORY

Negro History is a course dealing with the background, role, and accomplishments of American Negroes.

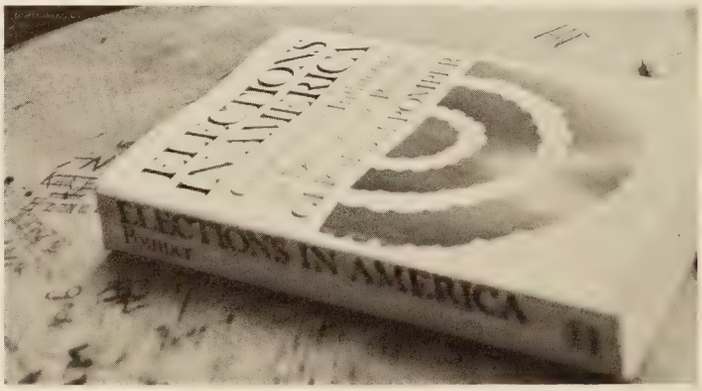

Elections are studied in Government class.

To voice opinions is important.

FOREIGN LANGUAGE

FRENCH I, II, III, IV

The French courses are designed to give students a better understanding of the culture of another people through the four skills of listening, speaking, reading, and writing. The later courses place more emphasis on reading and the grammatical structure of the language.

SPANISH I, II, III, IV

The goal of the Spanish courses is primarily to help students gain a better understanding of the Spanish culture through the four basic skills. As in French courses, the later courses emphasize reading, speaking, and the grammatical structure of the language.

Spanish is very interesting.

Students listen attentively to their Spanish lesson.

Students have to concentrate on French.

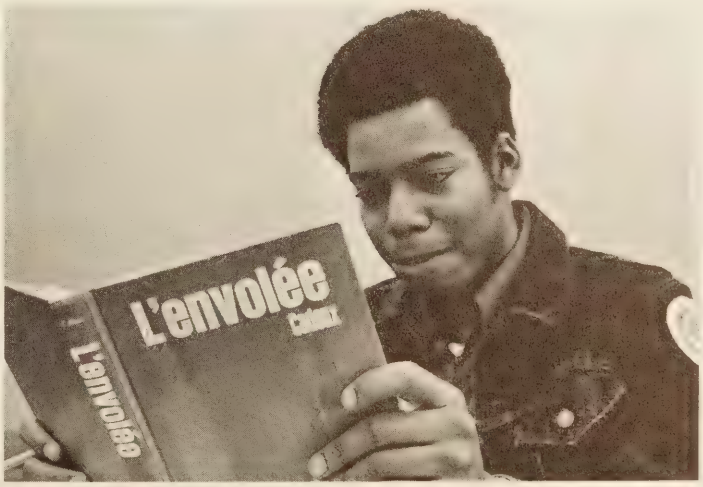

Glenn enjoys reading French.

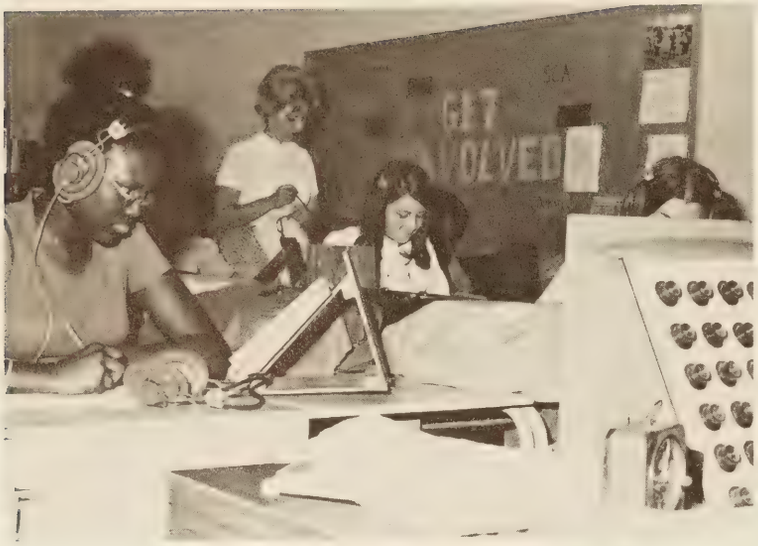

Mrs. Cowan really gets her class involved.

Denise checks the board for her assignment.

TYPING I & II

The typing courses begin by building the foundation for an employable skill or for personal use. The more advanced course concentrates on the application and solving of typewriting activities most frequently found in an office.

And this is a printing machine.

BUSINESS

The Business Department offers practical courses that build the student's employable skills. These courses prepare the student for jobs in various areas of the business world, jobs such as typist, secretary, or bookkeeper. Also the courses are designed to introduce the student to certain aspects of business contracts. The primary goal of the Business Department is to prepare the student for office employment.

GENERAL BUSINESS

General Business is a practical course which is useful to all students. It covers such things as banking, travel, careers, insurance, and other areas of interest.

BUSINESS LAW

This course explores the major points of business law, including everyday contracts. It deals primarily with how contracts are made and how they effect the student directly.

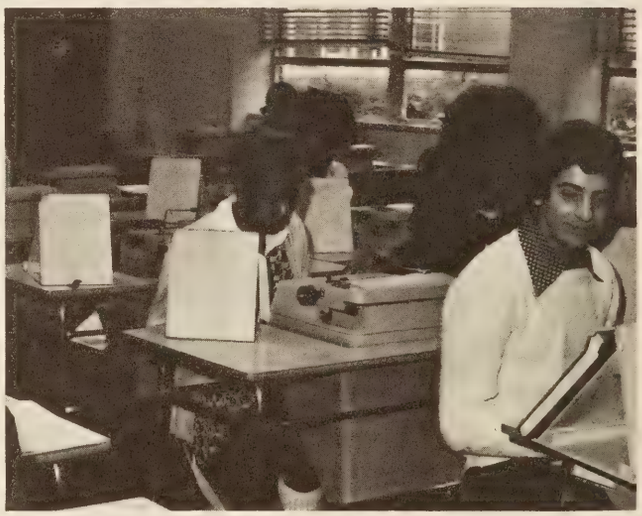

Typing can be fun as well as helpful.

CLERICAL TYPING I & II

Clerical Typing is designed to provide a student with the basic knowledges and skills for employment in office-related occupations. Clerical Typing II is simply a more advanced course.

STENOGRAPHY I & II

The goal of the Stenography courses is to provide the student with knowledge and skills for stenographic, secretarial, and related occupations and to increase the student's understanding of basic office concepts.

General Business is very amusing.

BOOKKEEPING

Bookkeeping is designed to give the student a working knowledge of bookkeeping for vocational needs; to enable students to understand the business world; to provide the student with the ability to manage and record his financial affairs.

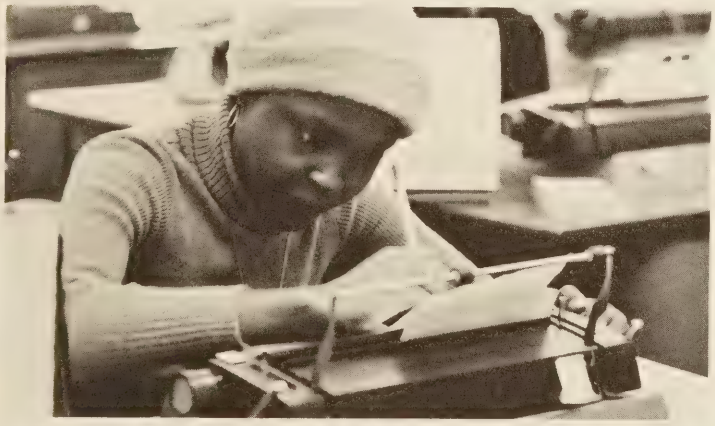

Erasing mistakes is a major portion of typing.

Cathy and Mitchelle goof off in Steno.

RECORDKEEPING

Recordkeeping gives a general knowledge of how to keep records: payroll, family, banking, social security, income tax, sales tax, etc.

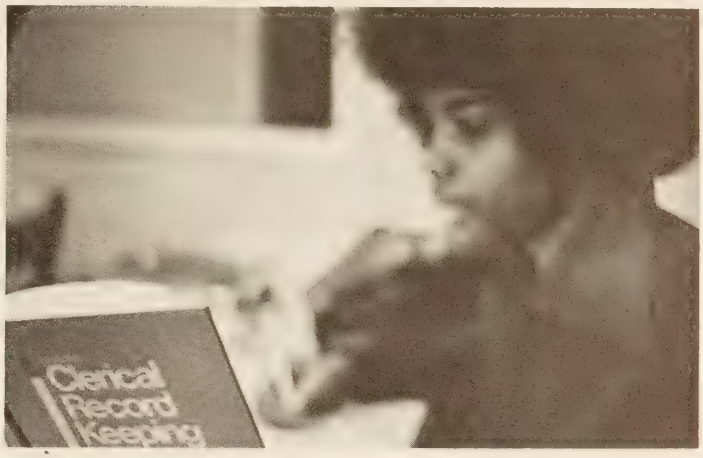

Recordkeeping takes practice.

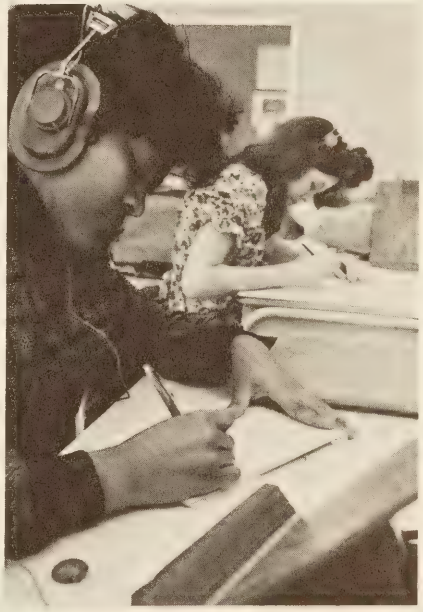

Steno students take dictation.

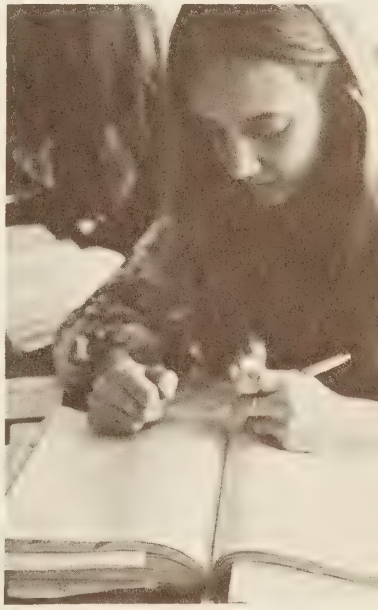

I need to hire H & R Block.

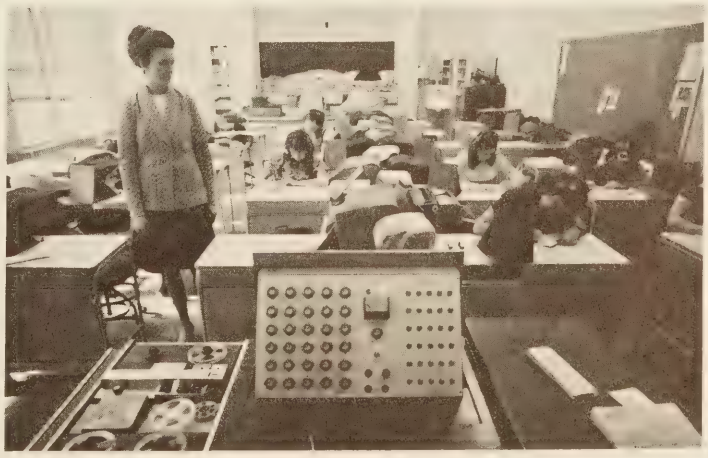

Mrs. Boyd is proud of her future secretaries.

INDUSTRIAL ARTS

COMMUNICATIONS

COMMUNICATIONS I: This course deals with printing, photography, and electronic communications.

MANUFACTURING

MANUFACTURING I: This course deals with manufacturing processes and procedures of the wood and metal industries.

MECHANICAL DRAWING I, II & III

MECHANICAL DRAWING I, II, & III: In the first year this course is an introduction of graphic representation of three-demensional objects through orthographic and auxiliary techniques. The second year is an in depth study of architectural, perspective, and working drawings in areas of student interest. The third year is an advanced study of mechanical drawing in areas of student interest.

METAL WORKING I & II

METALWORKING I & II: This course deals with the study of tools, materials, and processes used in the metalworking industry.

WOODWORKING I, II & III

WOODWORKING I, II, & III: This course deals with a study of hand tools, materials, and processes used in the woodworking industry.

Planeing wood down to size.

Billy demonstrates his woodwork skill.

General Misbehavior.

And this is wood . . .

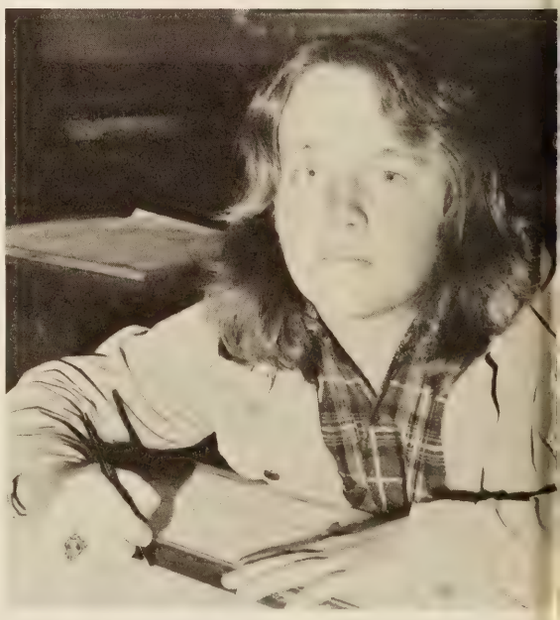

Don't pull my leg.

HOME ECONOMICS I, II, III, & IV

Home Economics is designed to prepare the student for everyday living. It includes such areas as food preparation, good grooming and personal development. More advanced Home Economic courses are keyed to students' abilities and interests. Some of these are marriage, family living, and management of family finances.

HOME ECONOMICS (BOYS)

This course is similar to Home Economics I, but it is designed especially for boys. The major units studied are clothing, food preparation, child care and development, and family living.

I think we put this in here.

Don't we look sweet!!

Wilson's own Betty Crocker.

Mrs. Curlee frosts the cake.

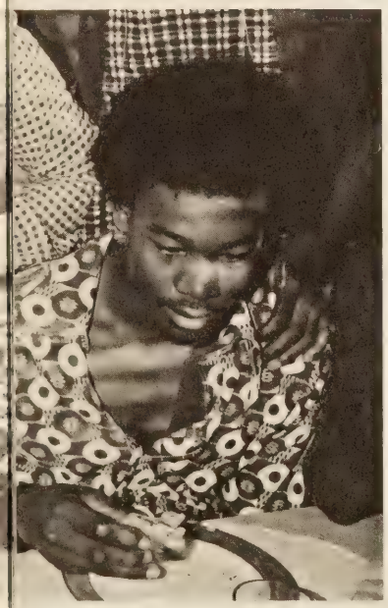

I think I'm gonna be sick.

This is the way we sweep our floor . . .

What's cooking?

MUSIC

INSTRUMENTAL

The Instrumental Music Department seeks to instruct students in performance with a musical instrument. As the student becomes more advanced in his or her ability to play a chosen instrument, he or she is given the chance to participate in smaller, specialized groups that emphasize the student's technical and aesthetic growth in music.

MUSIC THEORY

The course is designed to instruct students in the history and forms of music for their better understanding and appreciation of music.

INTERMEDIATE BAND

This course instructs students in basic musicianship as it applies to musical performance.

ADVANCED BAND

An advanced performing group organized for the advancement of the student's growth in music.

ORCHESTRA

A performing group for those students who show an advanced ability in playing string instruments.

SMALL ENSEMBLE

A highly advanced small instrumental ensemble organized for the student who wishes specialized musical training in performance.

Joy mouths the words to a song.

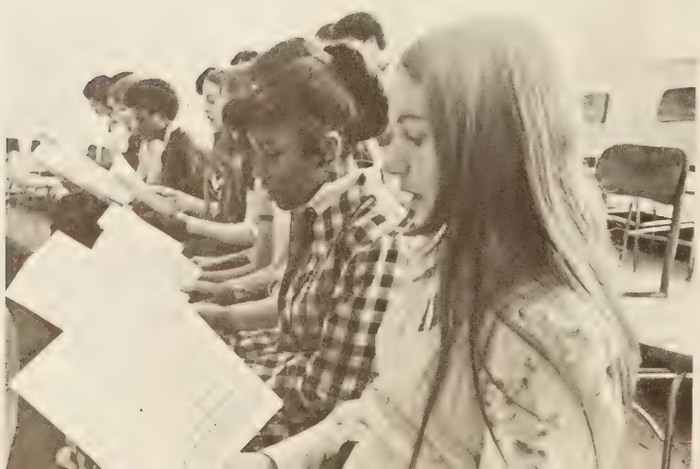

The band practices a number.

Mr. Ruzek teaches his class to appreciate music.

GLEE CLUB (BOYS & GIRLS)

Fundamentals of rhythm, time signature, key signatures, dynamics, and music history are taught in this class.

Ta-da!!

One ana two ana . . .

MIXED VOCAL ENSEMBLE

Mixed Vocal Ensemble is a study of the ability to stay on pitch, read music with relative amount of ease, and at least one year in one other vocal music class. Audition by director is required to get in this class.

VOCAL ENSEMBLE GIRLS

In Vocal Ensemble the fundamentals of rhythm, note reading, time signature, key signatures, dynamics and music history are taught in class. Performance is emphasized as a training period for Mixed Chorus.

Come blow my horn.

Endia applies finishing touches.

ART I, II, III, & IV

Art I is an introduction to the basic areas of the fine arts and commercial art. Some crafts are also studied. Art II is a more in depth study of the basic areas of fine art and the crafts. Art III and IV are a continued study of art.

Art students work on individual projects.

Joy plays French horn, too!

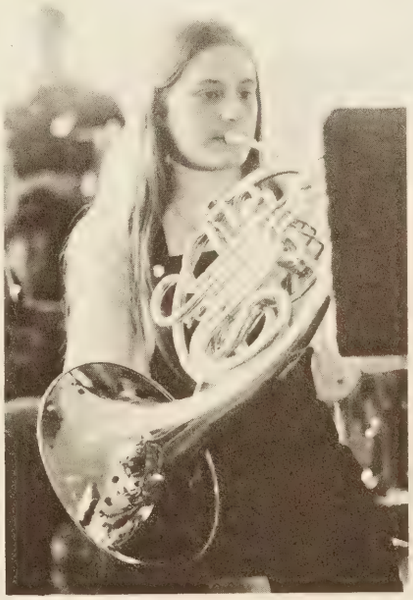

Somewhere over the rainbow!!!

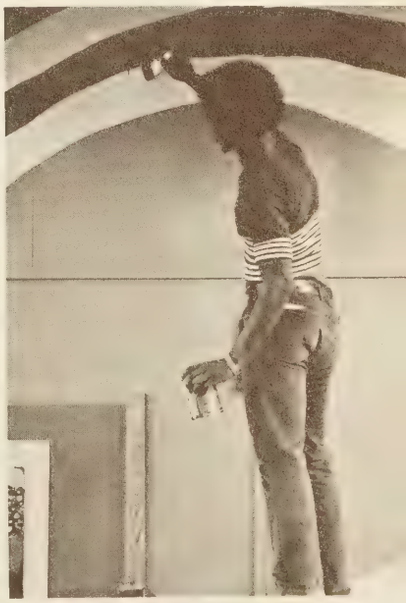

Mr. Clements helps Ray.

They are waiting anxiously for the telephone to ring.

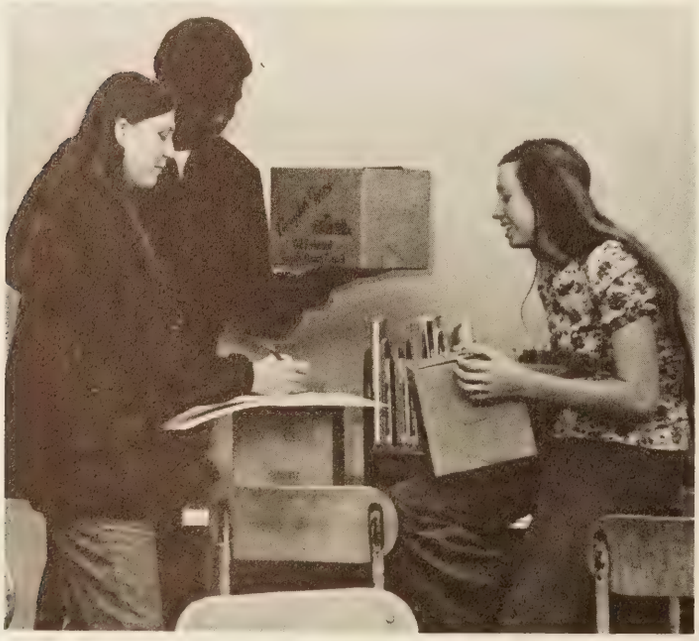

Your order ladies.

ICT I & II

Industrial Cooperative Training is a course that is divided into two parts: 1. In School: To Prepare students to be more productive, knowledgeable employees and more responsible citizens.
2. On-the-job training.

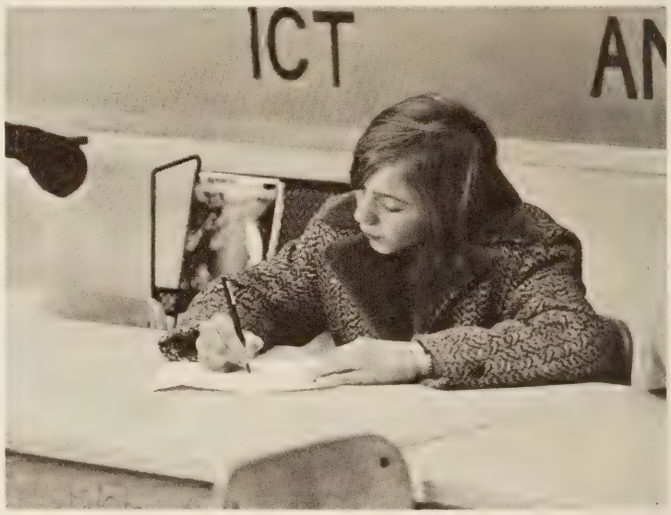

Robin figures up an inventory sheet.

DE I, II & III

Distributive Education is a course that teaches the students career opportunities in marketing, studies in the field of distribution as it serves the customer, and teaches the skills necessary for securing employment. During the second and third year of D.E. the student becomes more proficient at his work and prepares for full employment.

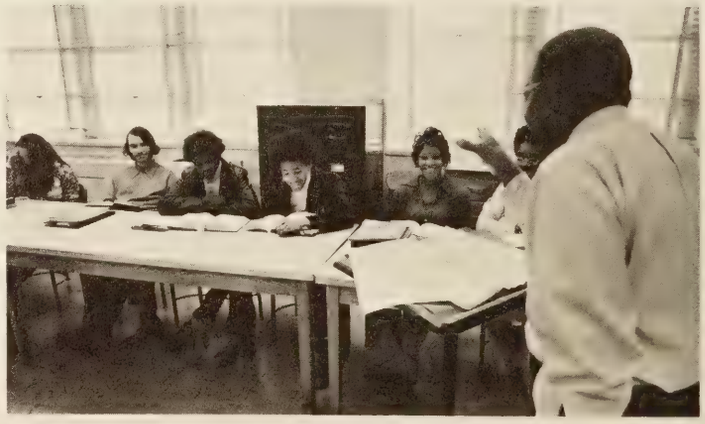

"And next he said . . ."

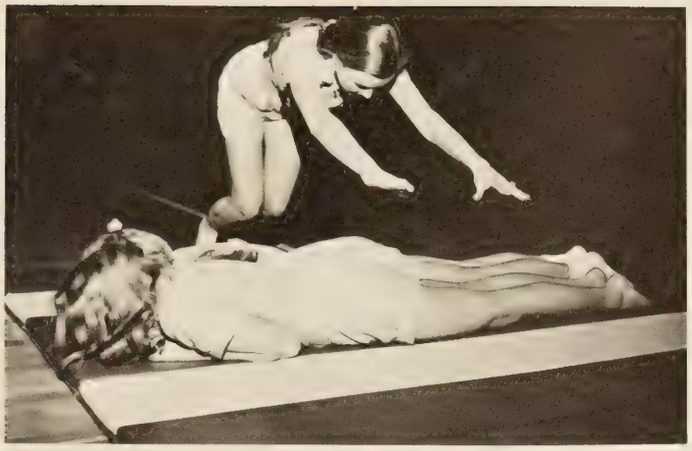

When the teacher says jump, you jump!

GIRLS' P.E.

Ninth grade gym is a combination of modern health coruses and gym activities. Health deals with disease and mental health; gym consists of team sports, gymnastics, and dance. Tenth grade gym includes a study of sportsmanlike driving, civil defense, and first aid.

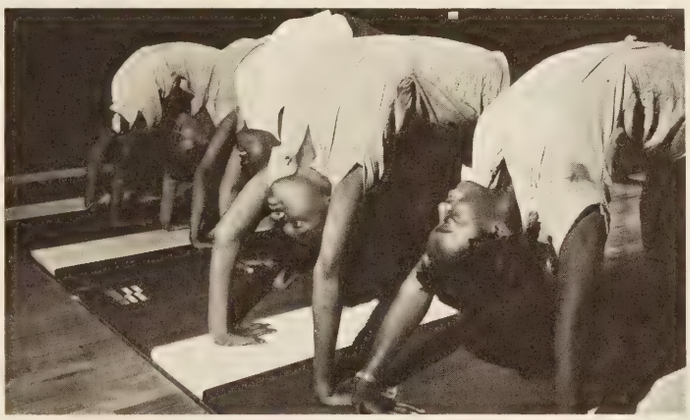

Are you sure this is how you play "London Bridge is Falling Down"?

Look Ma, just one hand!!

Future Virginia Squires maybe?

BOYS' P.E.

Ninth grade gym for boys combines a study of modern health and sports geared for boys. Tenth grade gym consists primarily of a course on good driving, civil defense, and first aid.

Guys practice their defense.

Up, up, and away!

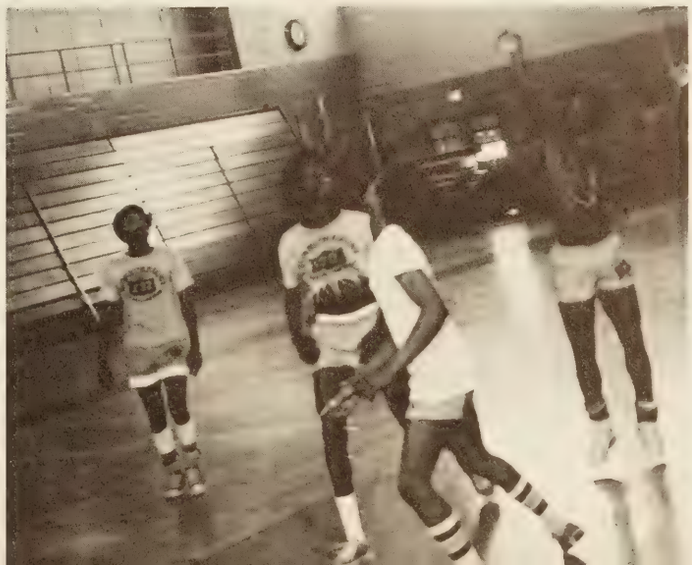

ENGLISH

Alma B. Hall; M.A.
Department Chairman

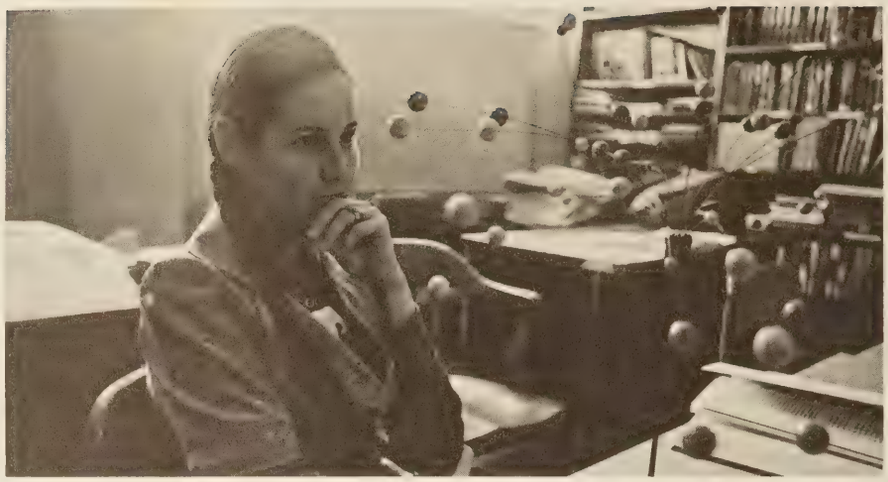

Elizabeth K. Quirin; B.A.
Forum and Forensics–advisor

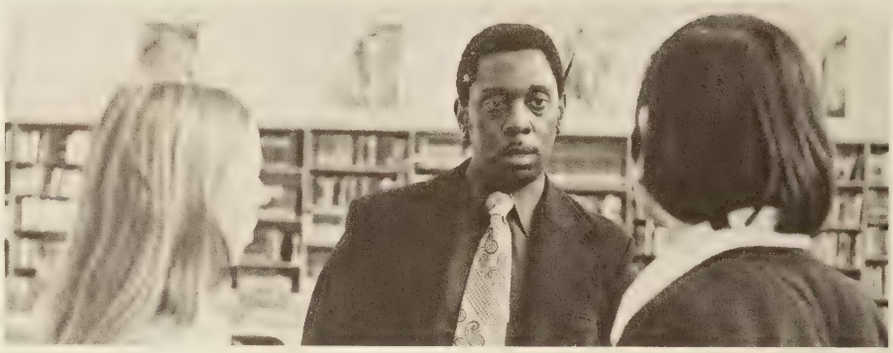

Earl McHugh Mabry
Hampton Institute; M.A.

Lenice O. Pannell
University of Virginia; B.S.

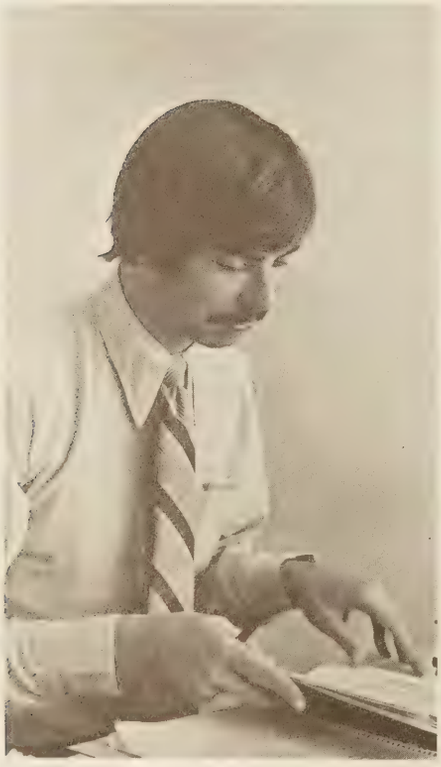

Neil G. Pedersen
Princeton University; A.B.

Renee Nelson Spencer
Longwood College; B.A.

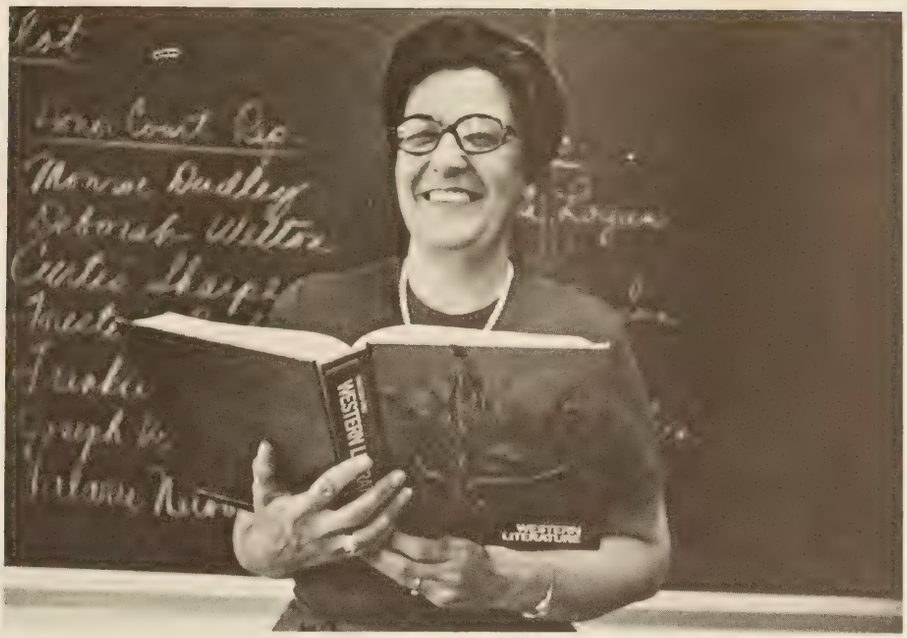

June Lassiter Yost
Old Dominion University; B.S.

Joyce Anne Berkebile
Longwood College; B.A.

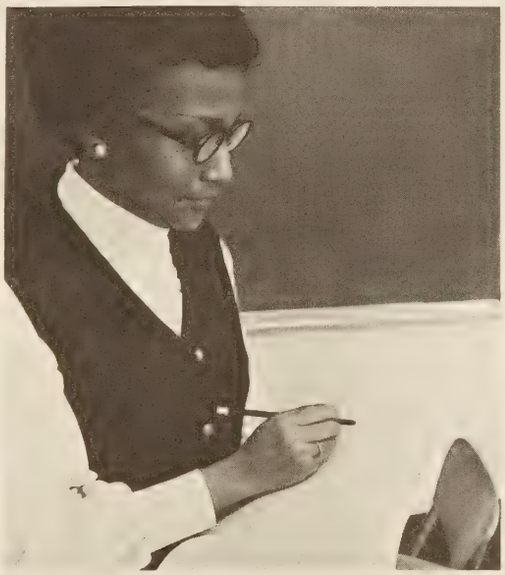

Frances R. Paige
Va. Union University; M. Ed.

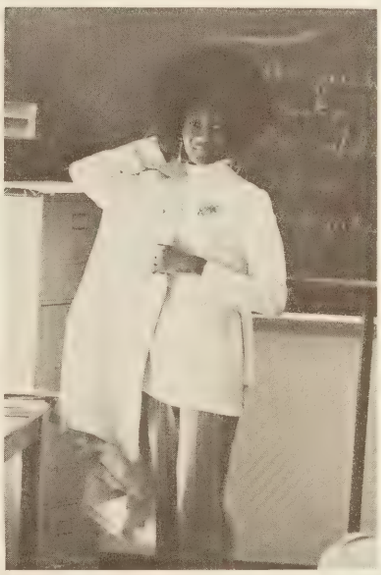

Ella P. Ward; B.A.
National Honor Society–sponsor

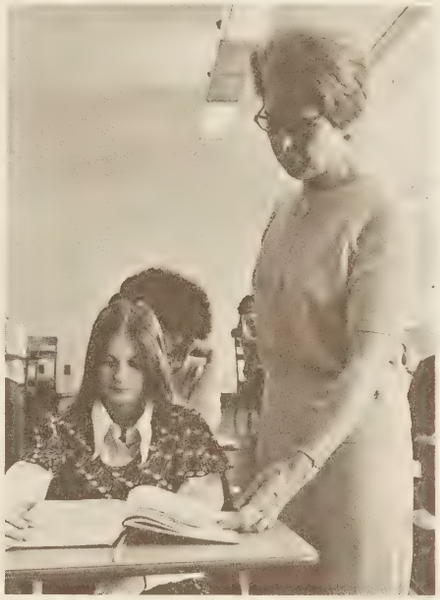

Avis Linnell Shumaker; B.A.
National Honor Society–sponsor

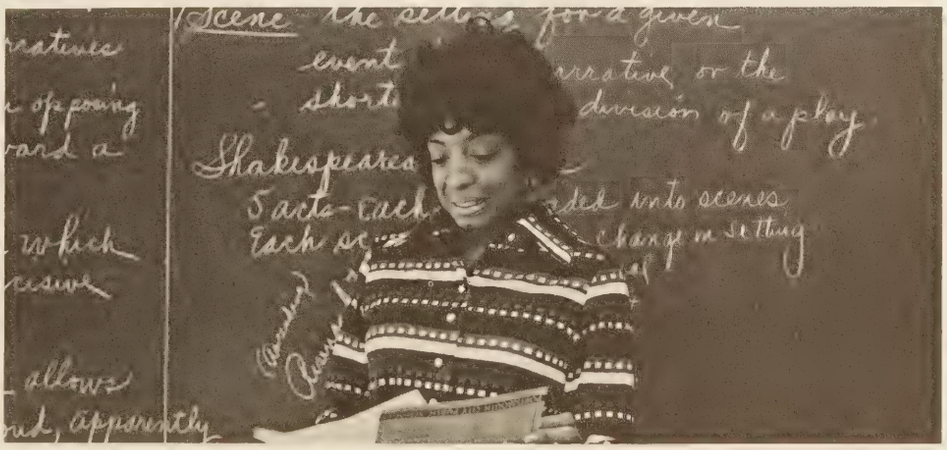

Marion T. Ransom; B.A.
STUDENT Staff–advisor

Louise Doris Bergdahl; Drama; B.S.
Thespian Troupe and Dramatics Club–advisor

ENGLISH

Iva S. Foust
Duke University; M.A.

Thomas Hoyt Fuller, Jr.; B.A.
Junior Class, Forum, Math Club–sponsor

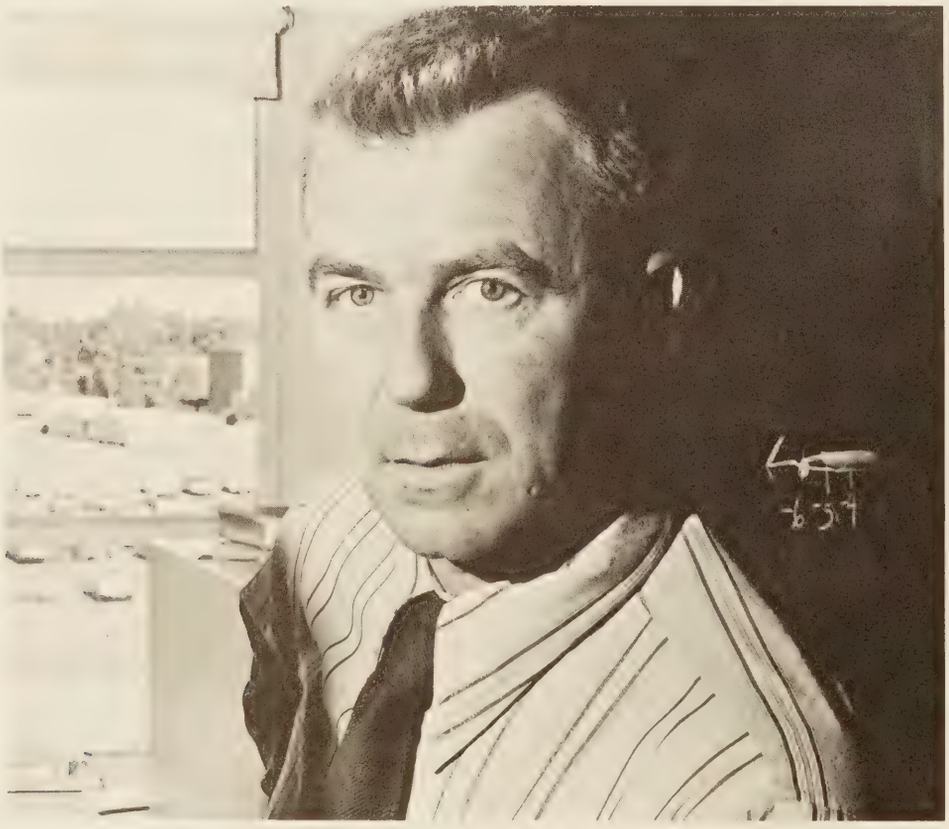

MATH

James R. Schmidtke
University of Virginia; B.S.

MATH

Linda Jennings Morrison
East Carolina University; B.S.

Mary Frances Rice
University of Virginia; B.S.

Margaret J. Eason; B.S.
Math Club–sponsor

Ann Williford Johnson
East Carolina University; B.S.

Esther Levinson
Old Dominion; M.A.

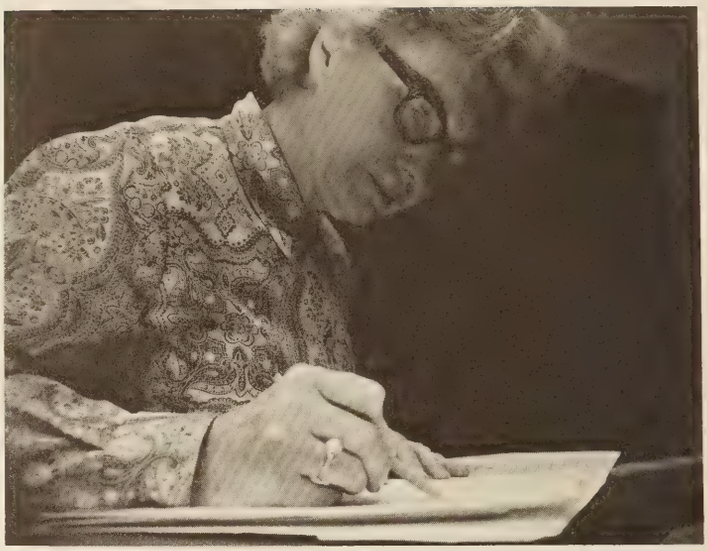

Fay F. Moran
Old Dominion University; B.A., M.A.

Anne S. Lyons
Old Dominion University; B.S.

Jonquil L. Powell; A.B., M.A.
Advisor of S.C.A.; Chairman of Assembly Committee

Leathia Eley Cox; B.A.
Future Teachers of America, sponsor

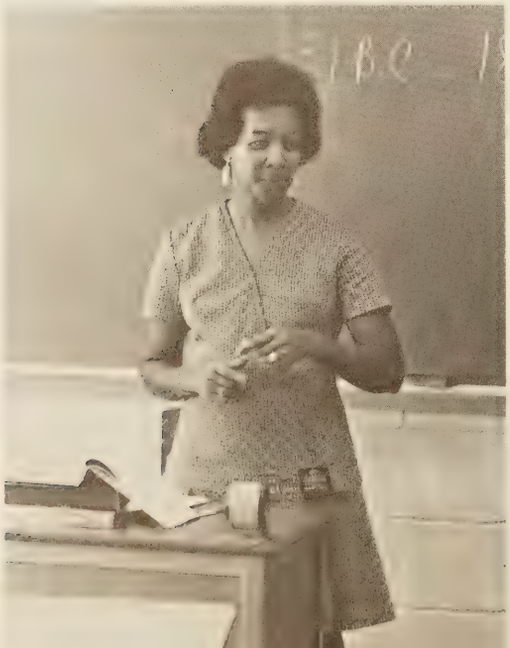

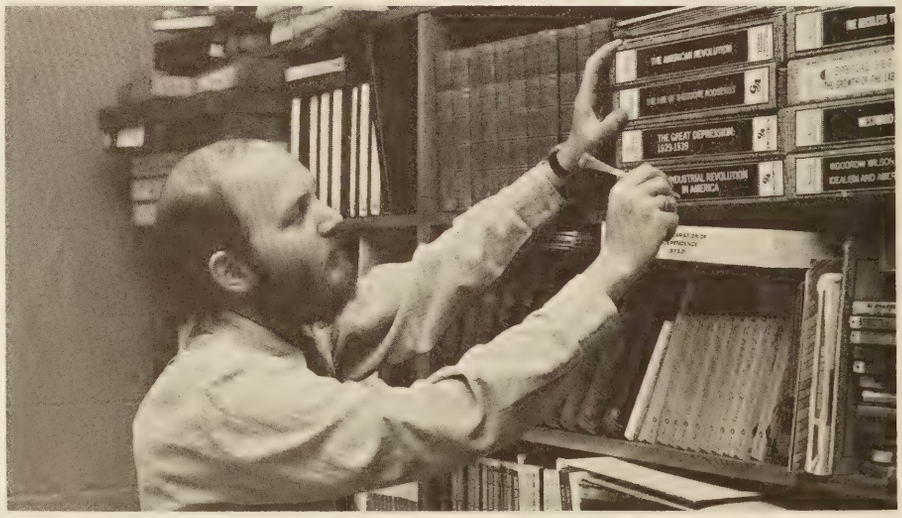

Thomas C. Sheeran; B.S.
Chess Club; Friends of Frisbee; Ardvartss Anonymous

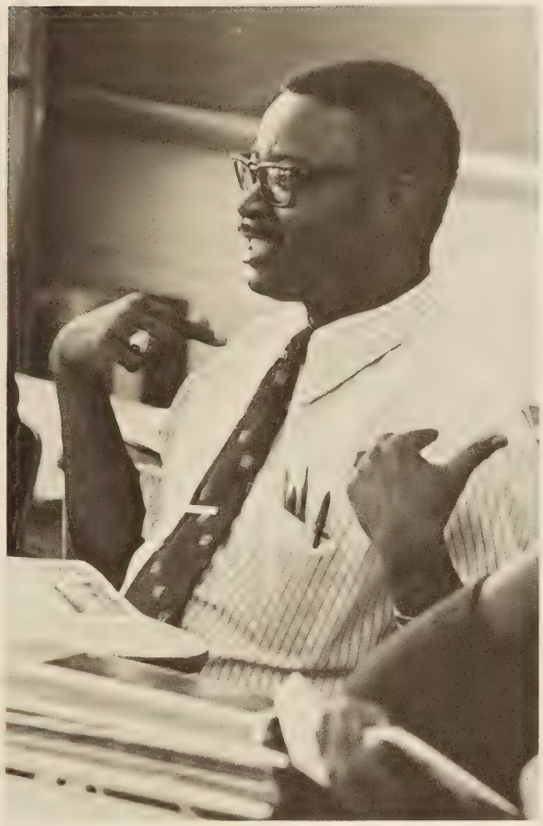

Charles Henry Edward Smith, Sr.; B.A.; M.A.
Administrative Aid

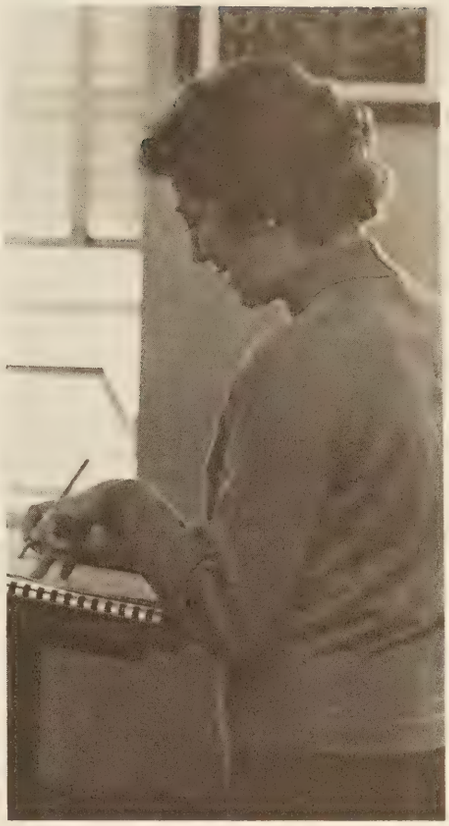

Barbara B. Oliver
College of William and Mary; A.B.

Margaret Lee Stewart; B.S.
Court of Honor

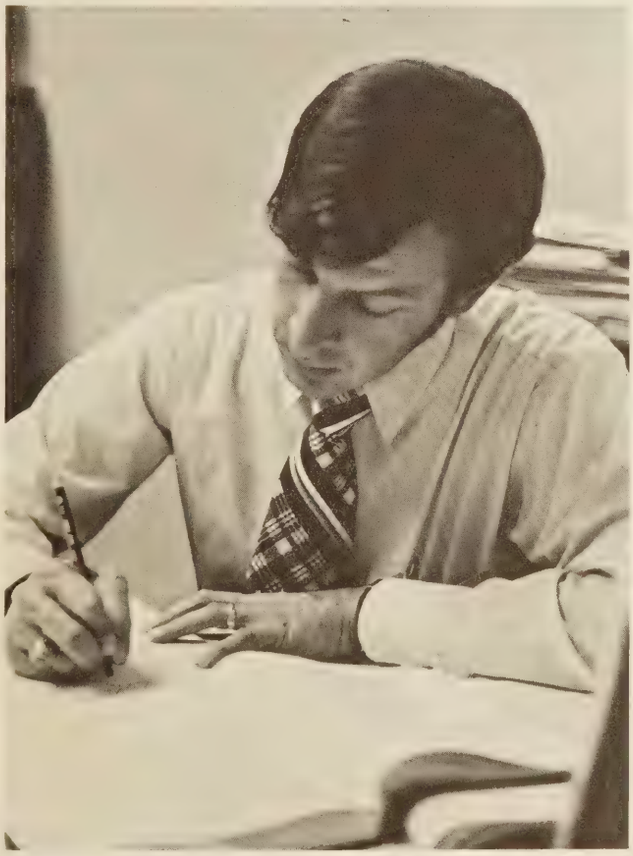

Lawrence Edward Outten; B.A.
A-V Representative

Joe Ray Simons, Jr.; A.A.; B.S.
Chess Club

Donald J. Mollenhauer, Jr.; B.A.
Varsity football coach, Jr. varsity basketball coach

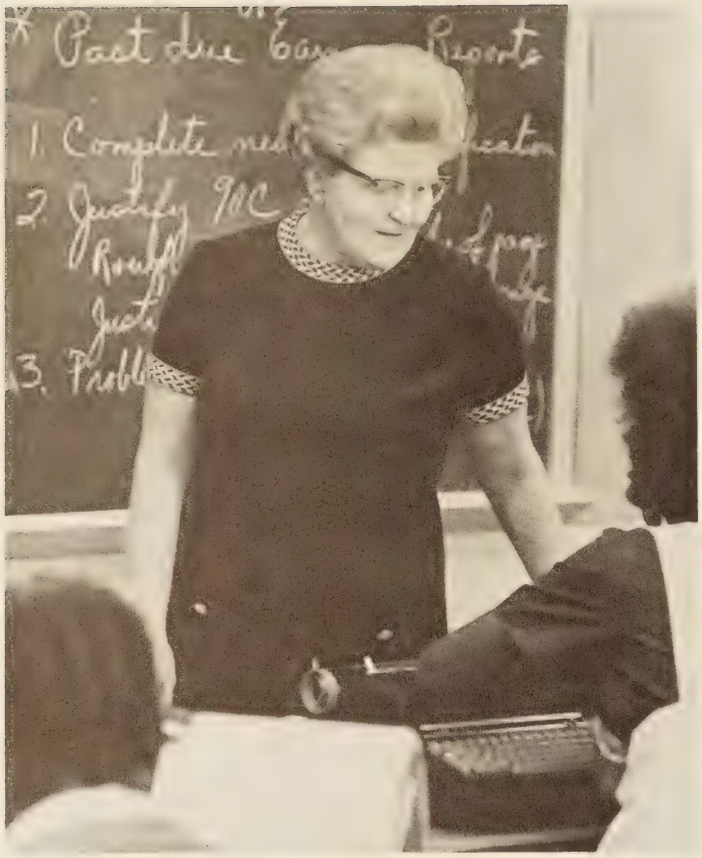

Mary G. Underwood; B.S.
Cooperative Office Education

Helen L. Williams
Norfolk State College; M.A.

Mary Frances Cowan
Appalachian State University; B.S.

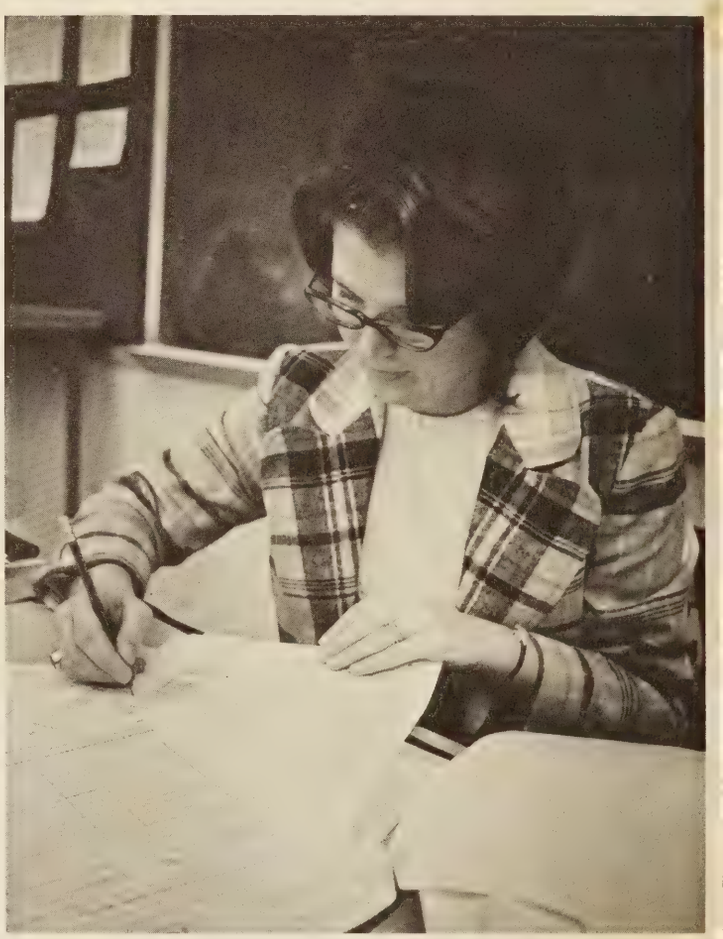

Frances E. Eailey; B.S.
Senior Class Sponsor

BUSINESS EDUCATION

Shirley E. Ferebee
Virginia State College; B.S.

Linda Darlene Ridenour
Madison College; B.S.

Elaine Wilson; B.S.
Varsity cheerleader advisor

Bernadine B. Wallace; B.S.
F.B.L.A. Sponsor

Willadean D. Boyd; B.S.
Department Chairman

PHYSICAL EDUCATION

Carl Wayne Prince; Driver Education; M.S.
Baseball–coach

Robin Anne Stallard; B.S.
Flag Girls–sponsor; Track & Field–coach

Ginger Himelright; B.S.
Basketball and Gymnastics–coach

Lonnie L. Parker; B.A.
Wrestling–coach

James A. Sherrill; Driver Education; M.A.
Department Chairman; Football–assistant coach

Judith Anderson; B.S., M.S.
Tennis and basketball intra-murals

Kenneth Ray Hopkins; B.S.
Varsity basketball, cross country

Beverly E. Copeland; B.S.
Girl's hockey team, Modern dance group

Joe G. Langston; B.S.
Football, track, field

Mildred B. Clarke, B.S.
Basketball, gymnastics, intramural director, department chairman

HOME ECONOMICS

Linda S. Riddick; B.S.
Jr. V. Cheerleaders–advisor

Emmy Wellman Curlee
Catawba College; B.S.

Susan Ehrlich
University of Pittsburgh; B.S., M. Ed.

INDUSTRIAL ARTS

Vincent M. Hinton; B.S., M. Ed.
Assistant baseball coach

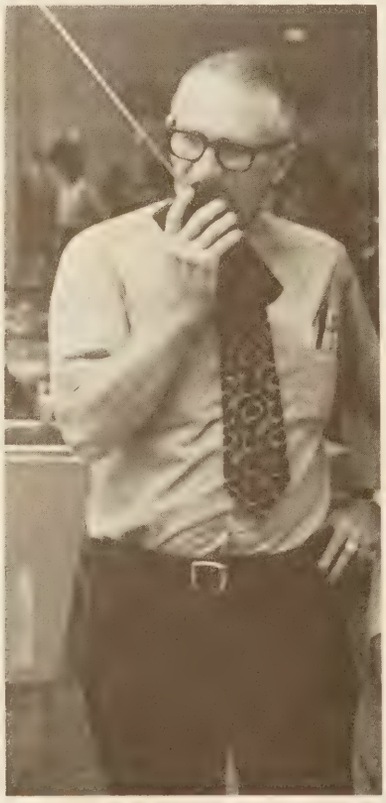

Willie N. Parks
North Carolina State; B.I.E.

William B. McGlaughon; A.A., B.S.
Assistant track coach; assistant wrestling coach

Louis Temple, Jr.; B.S.
Photography; prints school newspaper and school brochures

Edward James Bulheller, Jr.; B.S.
Varsity Football (Head) attendance coordinator

ICT AND DE

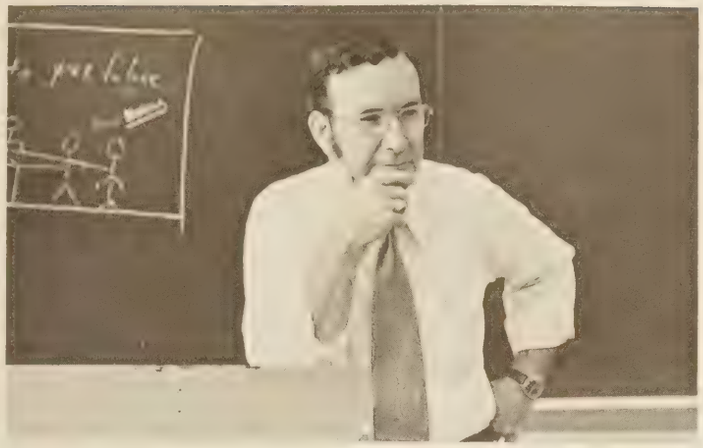

Wade E. Clement; B.S.
V.I.C.A. Advisor

Roosevelt Harmon, Sr.; Ed.M.
V.I.C.A. Club Advisor

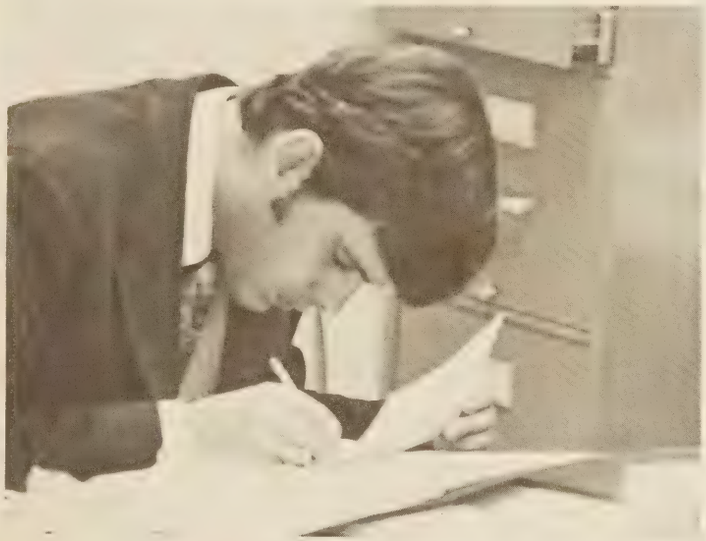

Richard G. Henderson
Old Dominion University; B.S., M.S.

Michelin C. Britton; B.S.
D.E.C.A. Club Advisor

FOREIGN LANGUAGE

Gladys A. Williams; A.B., M.A.
French and Spanish Club

Geraldine Adams; A.B.
Spanish Club Co-Sponsor

Dona Maria Horne; B.A.
French Club and Junior Class Sponsor

SCIENCE

Hattie A. Redd; B.S.
Senior Class–sponsor

Thaddeus E. Hayes
University of Illinois; B.S.

Dorothy H. Bryce; B.S.
Senior Class–sponsor

Annie Laurie Edwards; B.A.
Science Club–advisor

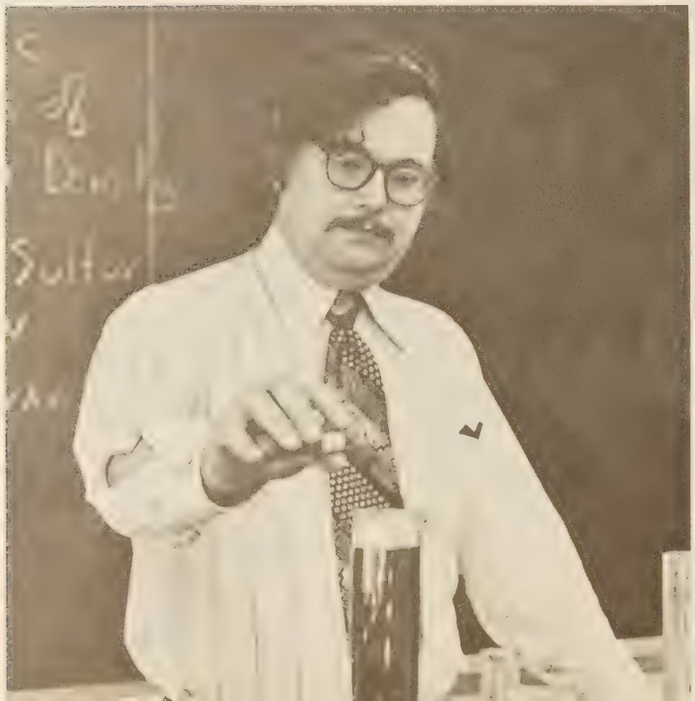

William Morrow Willis
College of William and Mary; M.S.

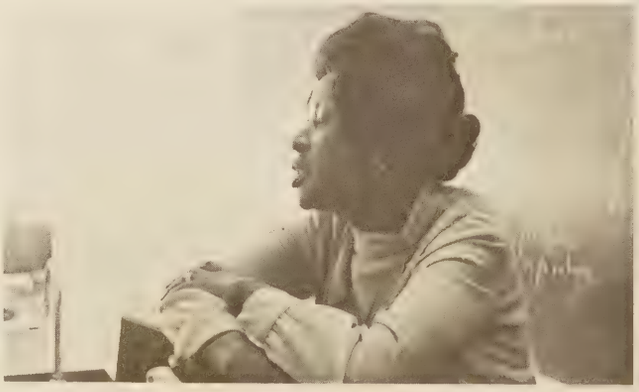

Ethel Briggs Foreman
Columbia University; M.A.

MUSIC

Fae Wilson Buckley
University of Virginia; M. Ed.

Donald H. Ruzek; M. Ed.
Band–instructor

ART

James Henry Williams, Jr.; B.S.
Art Club–advisor

Jo Anne B. Sweet; B.S.
PRESIDENT Staff–advisor

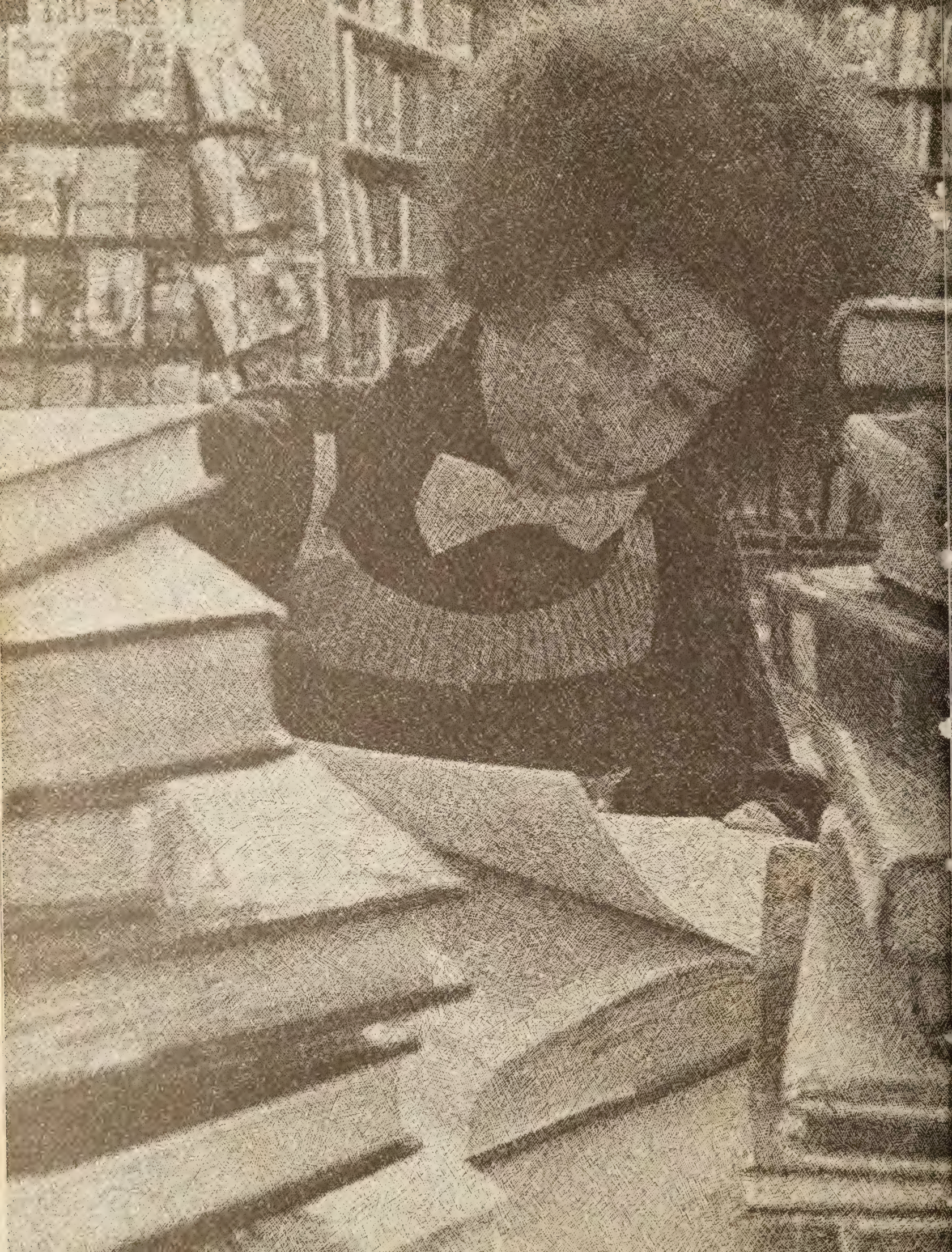

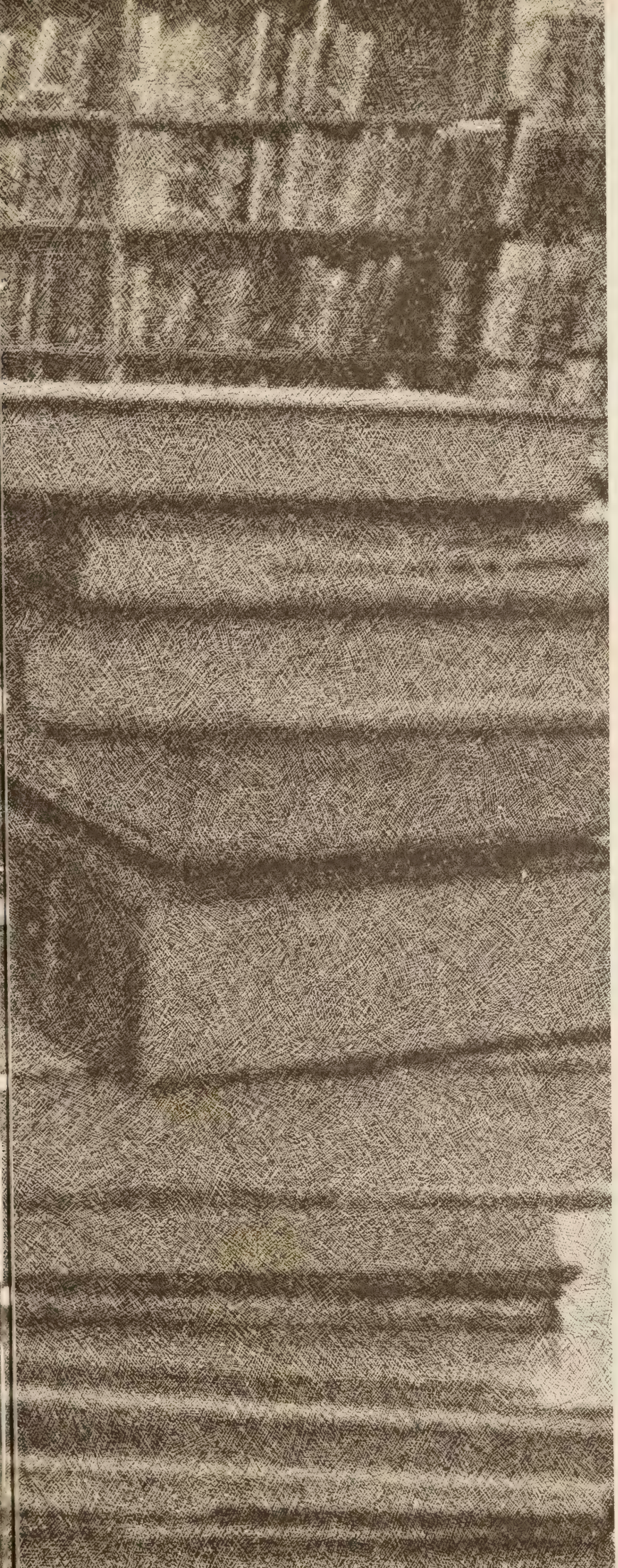

CLASSES

THE SENIOR SPIRIT OF 1974 SHINES THROUGH

President: Wayne Griffin

Vice-President: Endia Brown
Secretary: Rita Williamson

SCA Representatives: Debbie Meadows and Brenda Griffen

Treasurer: Gina Hardy
Court Of Honor Representative: Pam Smith

Traditional and contemporary rings come together in senior class.

Class advisors, Mrs. Morrison and Mrs. Bryce, are the best!

Old friends meet new friends everywhere.

What would we do without Mrs. Bailey and Mrs. Redd??

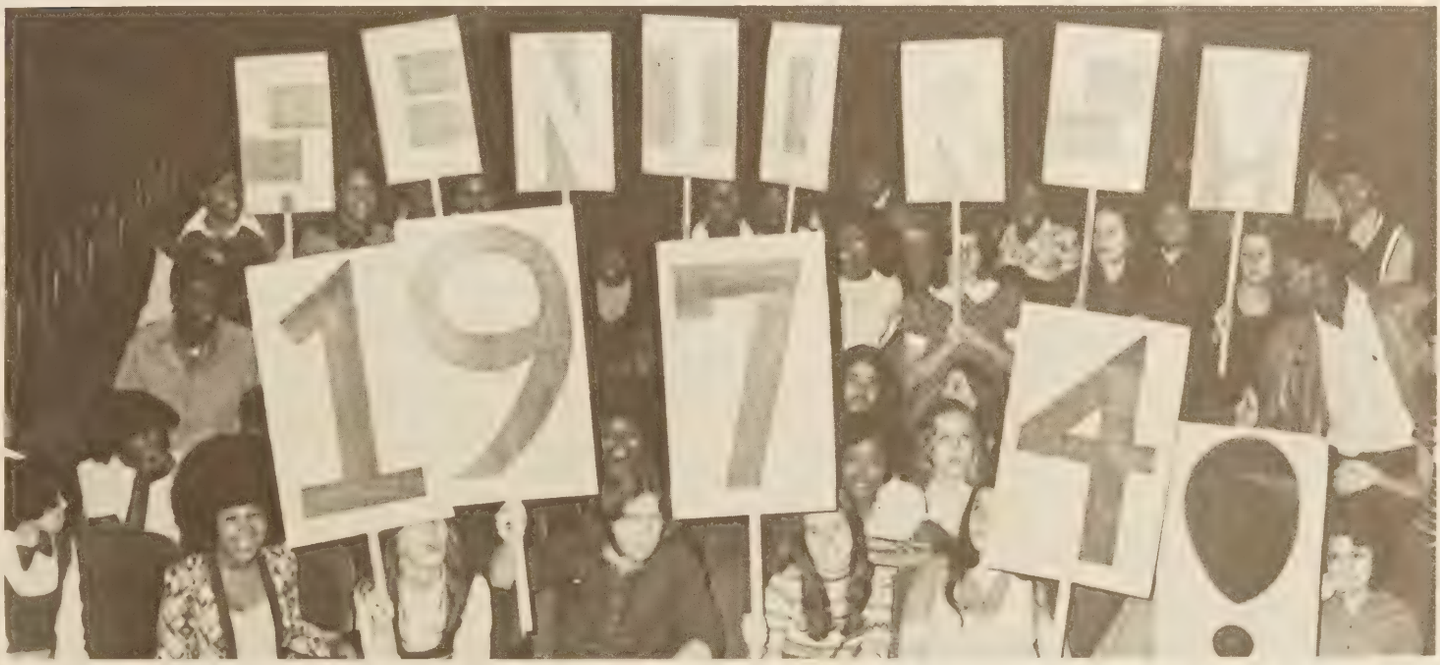

The Senior Class of 1974.

SENIORS LOOK FORWARD TO EVENTFUL YEAR

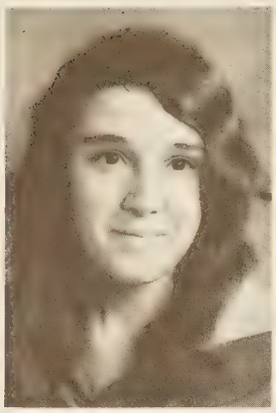

Judy Allison

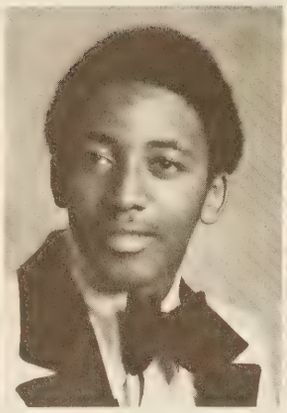

John T. Anderson

Peggy E. Anstead

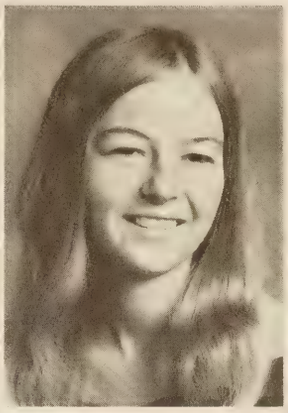

Margie Atkins

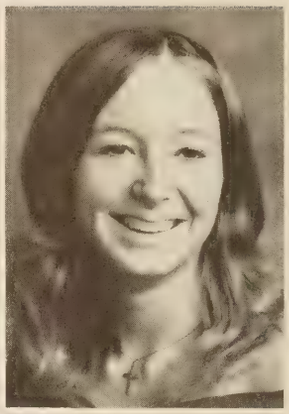

JOHN T. ANDERSON "Li"
Homeroom representative; J. V. Football; Varsity Football
AMBITION: To play pro football or join Marine Corps.

PEGGY E. ANSTEAD "Miss Anstead"
C.O.E.
AMBITION: To attend Washington Tech. and become an executive secretary.

MARGIE ATKINS "Margie"
Homeroom representative; F.B.L.A.; C.O.E.
AMBITION: To be on my own.

PEGGY SUE AUSTIN "Peg"
AMBITION: To marry that "special someone" and raise two wonderful children.

WILLIAM LANSING AYRES, JR. "Bill"
Homeroom representative; D.E.C.A.
AMBITION: To write a book that will outsell PILGRIM'S PROGRESS.

ANGELA MARIE AUSBY "Angel"
French Club; gymnastics; modern dance; track; orchestra; Homeroom representative
AMBITION: To go to college and major in physical education.

ANITA LOUISE AUSBY "Ne-Ne"
Track Team; French Club; Art Club; S.C.A. representative; Dramatics; Science Club
AMBITION: To become an elementary school teacher.

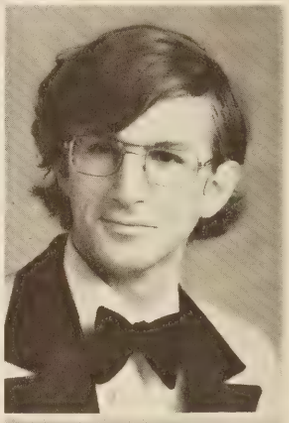

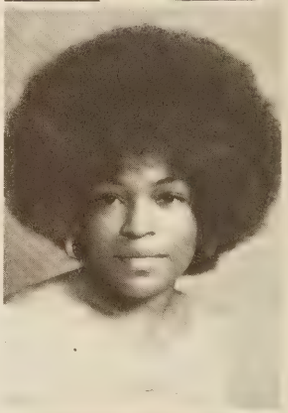

Seniors ponder during class discussion.

Peggy S. Austin
William L. Ayres
Cynthia Banks
Shelia Banks

ALICE FAYE BARNES "Curry Eyes"
Holy Light Church of Deliverance; Youth Choir; Youth Usher Board.
AMBITION: To go to college and maybe be a secretary or nurse.

SHARON JOANNE BATTLE "JoAnne"
Orchestra
AMBITION: To be a Business Administration Manager.

SHELIA R. BANKS "Ba-Ba"
F.H.A.; Spanish Club; Hockey Team; Tri-Hi-Y
AMBITION: To go into the Army or Air Force and choose a career that would make my mother very proud of me.

CYNTHIA BANKS "Nee-Nee"
AMBITION: To be a nurse.

CYNTHIA VIOLA BEACHAM "Cindy"
Debate Team, Sec't.; Forum, Second Vice-President; Prexie Tri-Hi-Y; PRESIDENT Staff; Forensics Team, Girl's Prose; Homeroom President; Junior-Senior Prom Decorating Committee; OUTSTANDING TEENAGERS OF AMERICA; National Honor Society; Junior Class Marshals; President's and First Ladies; Who's Who In American High School Students; Wilson Chapter of the F.B.I.; Dramatics Club; Mixed Chorus.
AMBITION: Never to stop loving ALL my Special Friends, and to always be able to "wrestle" with my problems and come up smiling—knowing that God is always there.

WILLIAM PATRICK BENNETT "Bill"
Guidance Office Worker; Junior-Senior Prom Decorating Committee.
AMBITION: To hide my feelings on those starry, starry nights.

BENITA FRANCES BLACK "Chiquita Benita"
Willett Tri-Hi-Y; SCA Homeroom Representative; PRESIDENTS Staff; Pep Club.
AMBITION: To be united with my other half for the desire of happiness, love, and wholeness of the two original parts of life.

KATHERINE FRANCEZINA BLOUNT "Slim"
Track; Basketball Team.
AMBITION: Trade School for Molders.

Alice Barnes
Wayne Batchelor
William Bennett

Robert Barnes
Sharon Battle
Benita Black

Rosa Barnes
Cynthia Beacham
Katherine Blount

Homeroom 227

Sandra D. Blount
Darryl L. Blow
Katherine L. Blythe
Keith M. Bowers

Kenneth M. Bowers
Louise A. Boyd
Patricia A. Branch
Caroline D. Brewer

SENIOR HOMECOMING FLOAT HONORS GRADS

Dan Brower throws footballs to the crowd.

SANDRA DIANE BLOUNT "Sandra"
Basketball; Track; Volleyball.
AMBITION: To go to college for four years or go in the Army for at least two years.

KATHERINE LOUISE BLYTHE "Kathy"
C.O.E.
AMBITION: To always be happy and very successful in my work.

KEITH MASON BOWERS "Keith"
AMBITION: To be a photographer.

KENNETH MASON BOWERS "Slick"
AMBITION: To be a photographer, social worker, or electrician.

LOUISE ANNETTE BOYD "Lou"
Woodrow Wilson Tri-Hi-Y, Forum, Annual Staff, Homeroom President, National Honor Society.
AMBITION: To figure out what my ambition is so I'll know what to write at times like this.

PATRICIA ANN BRANCH "Putt"
AMBITION: Secretary

CAROLINE DENISE BREWER "Carolyn"
AMBITION: My ambition is to become a seamstress.

REBECCA ELAINE BRYANT "Becky"
I.C.T.
AMBITION: To travel all over the world and be happy with the one I love.

Michael Brower
Denise Brown
Endia Browne

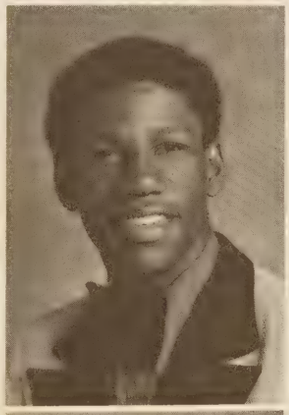

James Britt
Jessica Brown
Selwyn Brown
Becky Bryant

JAMES BRITT "Jimmy Britt"
I.C.T.
AMBITION: To graduate in '74 and have many lady friends.

MICHAEL DAN BROWER "Hair"
J.V. and Varsity Baseball; Homeroom President; Junior-Senior Prom Decorating Committee; D.E. Club.
AMBITION: To go to N.C. State and play baseball and one day to write a book about the gang.

DENISE MICHELLE BROWN "Miss Denise"
D.F.C.A.; STUDENT Staff; N.H.S. Chorus; N.H.S. SCA.
AMBITION: To go to Norfolk State and become a Retail Clothing Buyer.

ENDIA ELLEN BROWNE "Endia"
Art Club, Vice-President; Forum; National Honor Society, President; SCA Artist; Senior Class Secretary; Spanish Club; Junior Class President.
AMBITION: To be successful in whatever field I pursue.

GARY WOODROW BROWN "Woody"
D.E. Club; J.V. Football; J.V. Baseball.
AMBITION: To make C.A.P. happy the rest of her life.

JESSICA BROWN "Squeaky"
President of the Unhooked Generation Club; SCA Representative; Girl's Intramural Team.
AMBITION: To graduate from school and find a well-paying job.

SELWYN LAVAUGHAN BROWN "Headbaby Jr."
Homeroom President; Sophomore Class Vice-President; SCA Representative.
AMBITION: To attend college and major in Psychology.

REBECCA ELAINE BRYANT "Becky"
I.C.T.
AMBITION: To travel all over the world and be happy with the one I love.

I think I understand.

Homeroom 132

Homeroom 208

Kenneth Burch
Sherrie Butler
Louise Caravas
Debra Bush
Dorothy Bynum
Jerry Caravas

MARK HAMILTON BENNETT "Mop"
AMBITION: To take it as it comes and give back what I don't want.

KENNETH SWANSON BURCH "Kenny"
D. E. Club.
AMBITION: To inherit twenty dollars and achieve the highest of all highs.

DEBRA LEE BUSH "Debbie"
Homeroom Representative; Girl's Ensemble; President's Tri-Hi-Y; Gymnastics Team.
AMBITION: To find the exact station in life to which I am most suited so that I can bring happiness to myself and others.

EARNEST LEROY BURDEN "Cripp"
Cross-Country Team and Club.
AMBITION: To become a City Policeman after the service.

LOUISE THEODORA CARAVAS "Louisa"
Homeroom Representative; Willett Tri-Hi-Y; Junior-Senior Prom Decorating Committee; Junior Marshal.
AMBITION: To make the right decisions out of life so that my family will be proud of me and to someday see the Stones with "WHIP".

JERRY GUS CARAVAS, JR. "Greek"
AMBITION: Either to become a doctor or open up a chain of MERRIMAC Cafeterias in Afghanistan.

MONA LOLISHA CHERRY "Bow"
Dancing; SCA; VICA Club; Auto Racing; Skating; Tennis; Bowling.
AMBITION: To attend college as a history major and travel as much as I can.

PAUL F. CLINGENPEEL "Clinger"
Tennis Team; SCA Representative.

FRANK LEWIS COBLE "Dog"
Homeroom Representative; Latin Club, Treasurer; Homeroom Vice-President; Homeroom President; Band Announcer; Delegate to Boy's State; Mixed Chorus, Section Leader; Mixed Chorus, President; President's and First Ladies; All-Regional Chorus; All City Chorus; Dramatics Club, Vice President; Thespian Troupe No. 1238; Forensics Team, Boy's Original Oratory and Boy's Prose.
AMBITION: To be a "Dog" until I get married.

CHARLES EDWIN COLEMAN "Dew-Baby"
Basketball Star
AMBITION: To Be a Professional Basketball Player.

ALISCHIS IONA COLLINS "Lisha"
I. C. Norcom Majorette; Wilson Majorette; SCA; Junior-Senior Prom Decorating Committee.
AMBITION: To be a Special Education Teacher.

CHERYL ANN COLTRANE "Cheryl"
Homeroom Representative; Spanish Club.
AMBITION: To become a physical, occupational or speech therapist.

JUDY MICHELE COLTRANE "Judy"
Girl's Glee Club; Mixed Chorus, Treasurer; Presidents and First Ladies; Modern Dance; Varsity Cheerleader; Homeroom Representative; Hockey Team, G.M.
AMBITION: To be an Airline Stewardess.

DANE RICHARD CONLEY "Dane"
AMBITION: To get out of B.S. high school and travel all around the world to surf.

GRACIE ELAINE COPPEDGE "Grapes"
Science Club; Intramurals; Spanish Club; SCA Representative.

STEVE JOHN CANNARD "Flash"
Annual Staff; STUDENT Staff; School Photographer; Junior-Senior Prom Decorating Committee.
AMBITION: To become a professional photographer and travel around the world.

Mona Cherry
Charles Coleman
Judy Coltrane

Paul Clingenpeel
Alischis Collins
Dane Richard Conley

Frank Coble
Cheryl Coltrane
Gracie Coppedge

Homeroom 128

SYLVIA COTTON "Sylvi"
Future Teachers of America; Newspaper Staff
AMBITION: To be a home economics teacher.

LAURA IRENE CRAWFORD "Laura"
J. V. Cheerleader; Willett Tri-Hi-Y; Pep Club; ICT-1, ICT-2; Secretary of the Freshman class.
AMBITION: To be happy.

BARRY NELSON CREDLE "The Bear"
Mixed Chorus; ICT; Presidents and First Ladies; Science Club; Bible Club; Dramatics Club; Chess Club
AMBITION: To go out and to conquer the unknown.

WILLIAM LESLIE CREST "William"
VICA Club
AMBITION: To become an automobile mechanic or an electronic technician.

VALERIE OLIVIA CROSS "Val"
AMBITION: To finish school and go to college to be a social worker.

COLISTER MARIA DANCY "Colister"
Tennis
AMBITION: To go to Virginia State College and become an English teacher.

LaVern Cotton

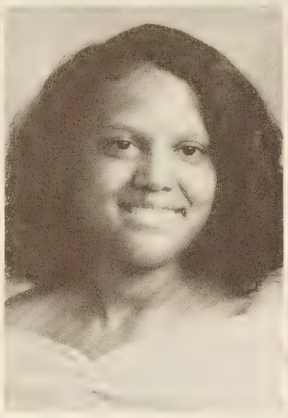
Sylvia Cotton

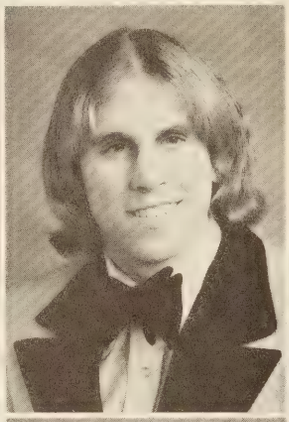

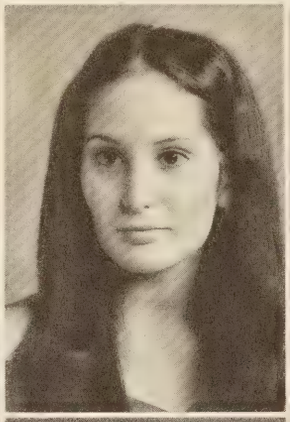

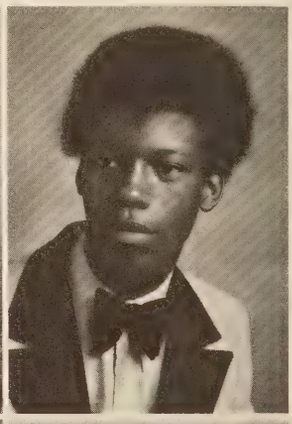

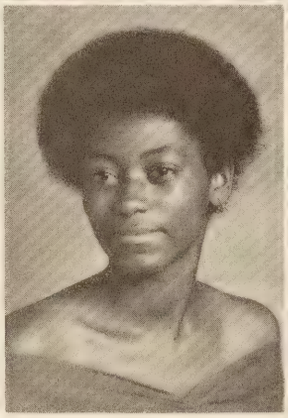
Terry Covert
Valerie Cross

Laura Crawford
Deborah Dale

William Crest
Colister Dancy

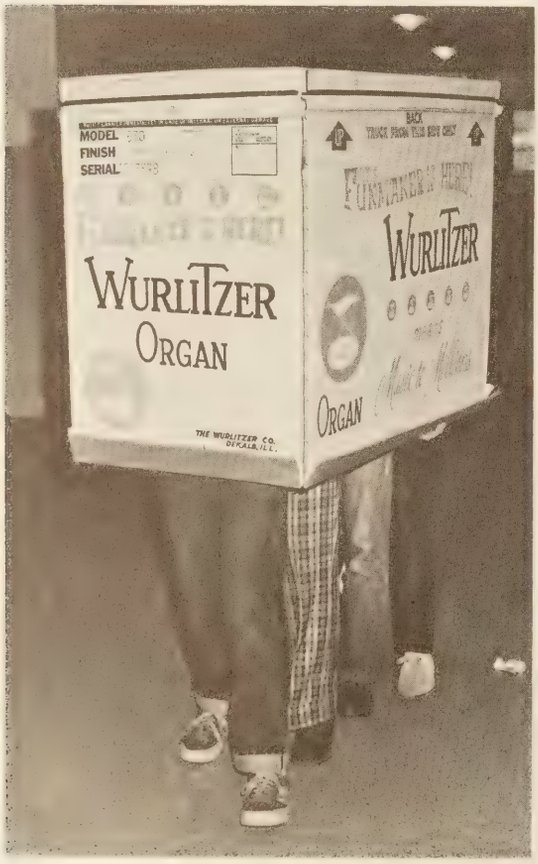

THIS is the funmaker??

Daisy Davis

Levoria Davis

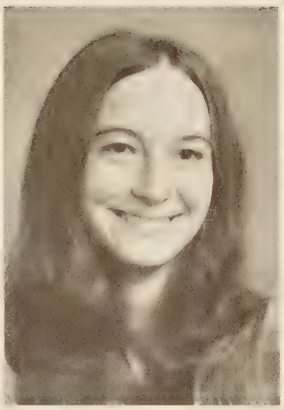

Mary Davis

Stanley Davis

Sharon Dancy
Vickie Davis
Dorothy Debrough
Salinda Debrough

SHARON KIM DANCY "Miss Black"
Tennis; Modern Dance; D.E.; F.H.A.
AMBITION: To attend a two year business college and later marry.

DAISY VANESSA DAVIS "Daisy"
AMBITION: To go to college and major in political science.

LEVORIA PATRICIA DAVIS "Dukie"
V.I.C.A. Club.
AMBITION: To become a social worker.

MARY IRENE DAVIS "Mimi"
V.I.C.A. Club.
AMBITION: To study art and learn how to draw a house; and live a long and fulfilling life.

STANLEY DAVIS "Stan"
AMBITION: To attend college.

DOROTHY MAE DEBROUGH "Puffie"
AMBITION: To finish school and get a good job.

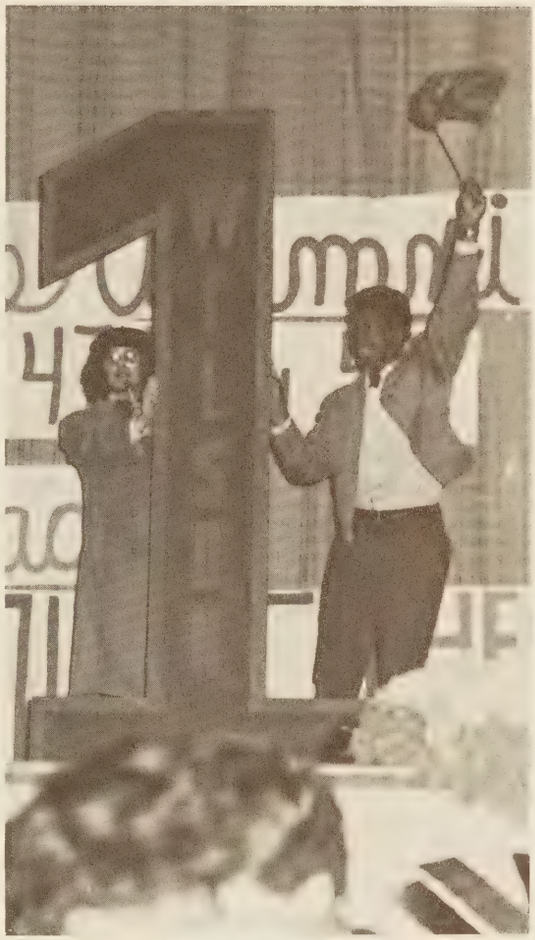

Glenn welcomes Number 1 alumni.

SENIORS ARE NUMBER ONE!

Thomas Dennard
Lisa DeVites
Deborah Dolliver
James Doughtie

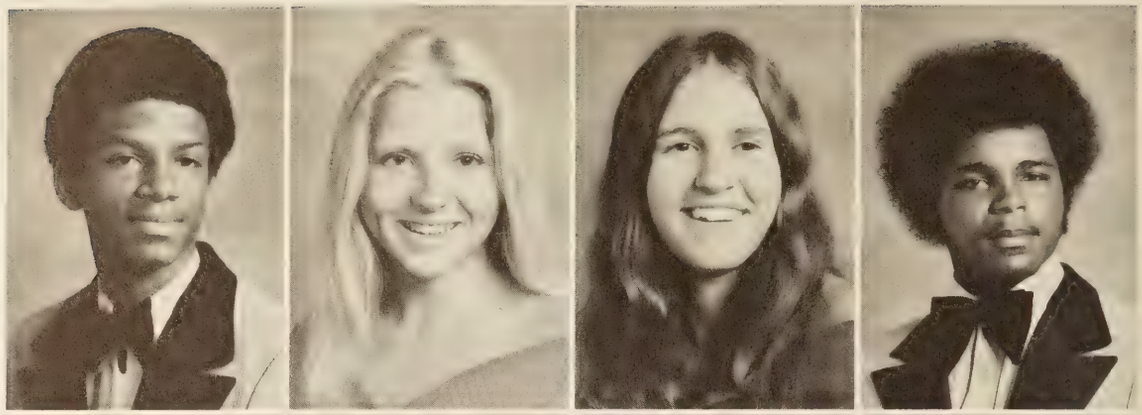

Barbara Dudley
Richard Dunston
David East
Deborah Edwards

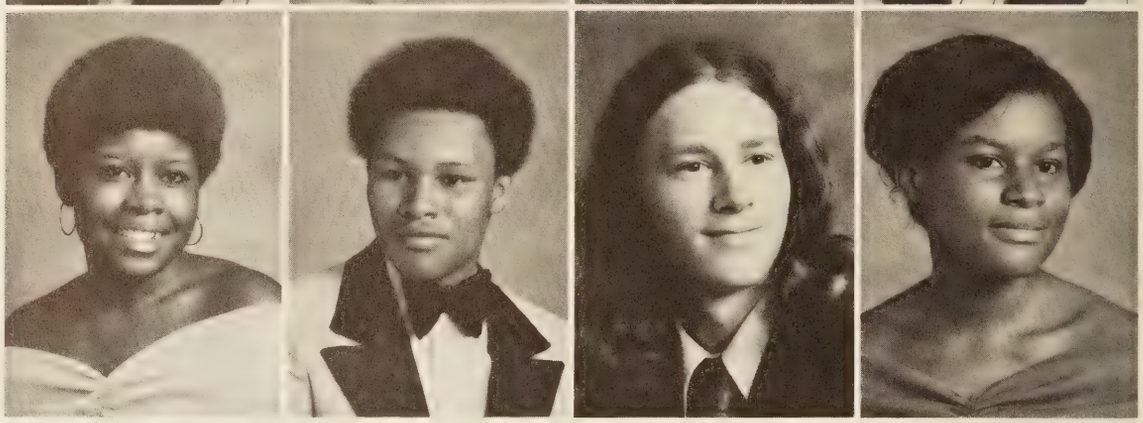

Bill creates a masterpiece.

THOMAS ANDREW DENNARD "Tommy"
AMBITION: To go to school and become rich.

LISA ANN DEVITES "Face"
Art Club; Ecology Club.
AMBITION: To keep myself together, and to always keep Steve'o HAPPY and laughing.

DEBRA LYNN DOLLIVER "Debbie"
C.O.E. Club.
AMBITION: To graduate and travel this summer.

JAMES ELBERT DOUGHTIE "Big Boy"
Football Team; Track Team.
AMBITION: To become a Commercial Artist or a Pro Player.

BARBARA Y. DUDLEY "Super B"
Sewing; Dancing; Football.
AMBITION: To go to Nursing School and to get married.

RICHARD EDWARD DUNSTON "H.R."
AMBITION: To serve in the Armed Forces.

DEBORAH ANN EDWARDS "Debbie"
Spanish Club; Hockey Team; Chess Team.
AMBITION: To go to college and be an officer in the Army.

WANDA ANN ELLIOTT "Puddin"
SCA
AMBITION: To attend college and major in business or home economics.

JAMES CLINTON EVERETT "Rupt"
Orchestra; Band; Football.
AMBITION: To become a Real Estate Agent.

Cecil Eley
Marilyn Epps

Andrew Elliott
James Everett

Wanda Elliott
William Byron Felts

The Number One Senior Homeroom—135.

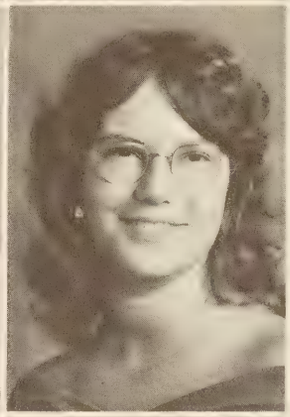

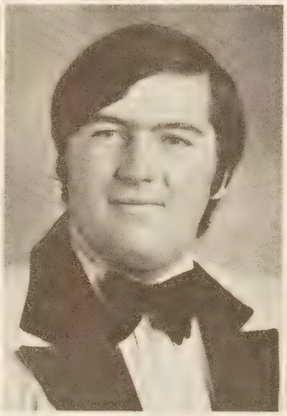

Edward Fuller
Wanda Gary

Robyn Ferrell
James Gaffos
Ricky Gilbert

Eltonette Fulcher
Rosemarie Gaines
JoAnne Goings

Homeroom 211

ROBYN LOU FERRELL "Robyn"
AMBITION: To travel all over the world and meet all kinds of people.

RICHARD JACKSON FOSTER "Buck"
Homeroom President; National Honor Society, Treasurer.
AMBITION: To become 5 feet 10 inches tall.

ELTONETTE FULCHER "Cool Coolie"
PRESIDENT Staff; Track.
AMBITION: To be an animal care worker and to "start an Animal foundation".

JAMES T. GAFFOS "Greek"
Junior-Senior Prom Decorating Committee; ΠΩΤ Fraternity.
AMBITION: To conquer China for Greece at Lightning fast speed so that we can have warm chow-mein lunches at Wilson for the next three weeks.

ROSEMARIE FAITH GAINES "Rosemarie"
Forum, Ecology Club, Spanish Club.
AMBITION: To become a psychologist and contribute something of value to mankind.

WANDA ANNETTE GARY "Roundbaby"
Seniororoties Club, Dramatics Club.
AMBITION: To finish school and settle down.

JOANNE GOINGS "Smiley"
Girl's Track Team; Girl's Basketball Team, Manager; SCA.
AMBITION: To become a legal secretary!

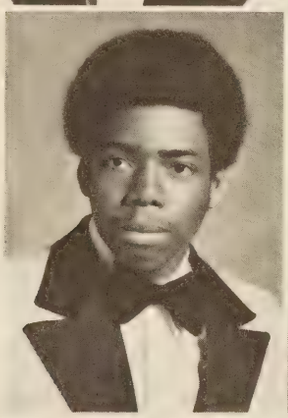

Helen Gordon
Anthony Green
Glenn Gregory

Wanda Grant
Robert Green
Brenda Griffin

Say AHHH!

HELEN GEORGETTA GORDON "Helen"
Science Club; Future Homemakers of America; Math Club.
AMBITION: To become a typist.

WANDA YVETTE GRANT "Chokee"
Science Club
AMBITION: To be a Social Worker.

ANTHONY LEONARD GREEN "Leader"
V.I.C.A.
AMBITION: To go to college and study to be a Physical Therapist.

ROBERT C. GREEN "Bobby Green"
Record Keeping and I.C.T.
AMBITION: To go to college to be a Social Worker because I love to work with people.

GLENN CARLETON GREGORY "Steak"
Chess Club; French Club; Science Club; SCA, Publicity Manager.
AMBITION: To get a P.H.D. in biochemistry and to make much money.

BRENDA CAROL GRIFFIN "Brenda"
SCA, Senior Class Representative.
AMBITION: To teach kindergarten or pre-school children, or the young handicapped.

Wayne Griffin

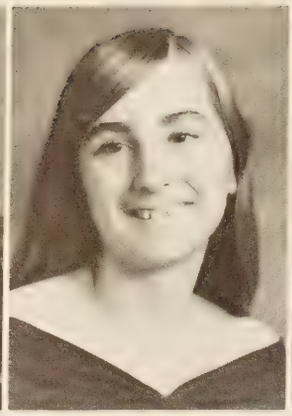

Brenda Griggs

Marcia Gup

Carolyn Hainsworth

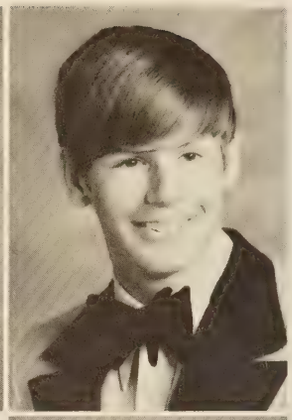

Most Athletic: James Doughtie and Pam Toppins

SENIORS UNIFY THROUGH SPORTS

WAYNE CLARK GRIFFIN "Whip"
Homeroom President; Jr.-Sr. Prom Committee; National Honor Society; Boy's State, Senior Class President; Who's Who Among High School Students
AMBITION: To one day give "Wowese" a ride in "my" Vette and see The Rolling Stones live again.

BRENDA SUE GRIGGS "Brenda"
VICA Club; Ran for Homecoming Queen and Maid of Honor; C.O.E. Club; Student assistant Librarian; Jr.-Sr. Prom Decorating Committee
AMBITION: To graduate from high school and be a secretary and eventually get married.

MARCIA ANN GUP "Guppy"
PRESIDENT Staff, Mixed Chorus
AMBITION: To see the "Devil" and the "Duck" united forever, and neither one of them be quacked up or fried.

MELVIN HOWARD HAINSWORTH "Melvin"
AMBITION: To go to college and take ROTC then go into the Army as an officer.

GARRY NEAL HAMLET "Garry"
Track; Cross Country
AMBITION: To go to college, continue to run track and enter a marathon race and win it.

MICHAEL DEANARD HAMMIEL "Michael"
AMBITION: To go into Business.

GINA ANN HARDY "Gina"
Spanish Club; Va. Girls State; Forum; National Honor Society; Scholastic Team; Jr. Class Marshalls; Senior Class Treasurer; Junior Class Secretary; Maid of Honor–Homecoming; Concert Choir; Homeroom President; Forensics Team
AMBITION: To major in either Spanish or Child Psychology in college.

DANA LYNN HARRIS "Dana"
DECA CLUB President
AMBITION: To become a manager of one of Giant Pharmacy Chain.

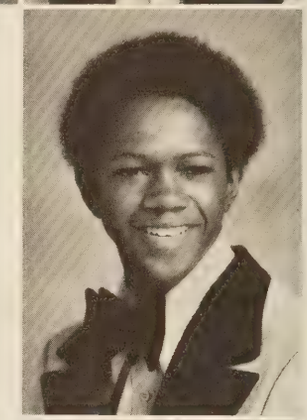

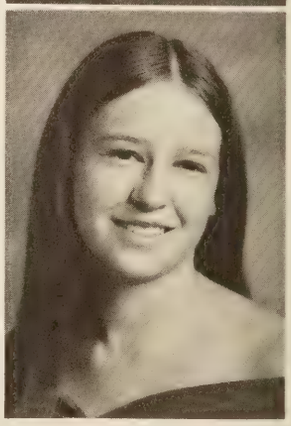

Garry Hamlet
Michael Hammid
Gina Hardy
Dana Harris

ANTHONY RAY HARRIS "Ray"
V.I.C.A.; I.C.T.
AMBITION: To marry C.S.D., work hard, and be successful.

RIDDER HEART "Tears"
AMBITION: To go to Business College.

SANDRA JEAN HECKER "Sandy"
AMBITION: To marry D.C. and live a happy life.

TERESA EARLINE HENDERSON "Terri"
Cooking; Sewing; Sports.
AMBITION: To become a housewife.

TERI ELLEN HOLLAND "Teri"
SCA Homeroom Representative; Homeroom President; Prexie Tri-Hi-Y, Treasurer.
AMBITION: To be wealthy, to stay healthy and live a long and prosperous life with the one I love, Rick!

LINDA L. HOPKINS "Skinny Pimp"
I.C. Norcom Science Club; I.C. Norcom Intramural Sports; Spanish Club; SCA Representative.

JOHNNY ANTHONELLA HOWARD "JJ"
SCA; Science Club.
AMBITION: To be an Artist.

Most Original: James Everett and Endia Brown.

Ray Harris
Ridder Heart
Sandra Hecker
Teresa Henderson

Teri Holland
Linda Hopkins
Johnny Howard
Ruby Hubbard

DONALD FRANKLIN HUDGINS "Donnie"
THE STUDENT Staff.
AMBITION: To write, play music, and be happy.

CHARLES LEE HURST, JR. "Charlie"
Pit Band; Marching Band; Concert Band; Homeroom Representative; Jerry Bryant Hi-Y; D.E.C.A. Club; ΤΤΩΤ Fraternity; Pep Club; Homeroom Vice-President.
AMBITION: To get my apprenticeship in Bricklaying and always be with "Joan". Also to be able to buy my own beverages without any hassle.

CINDY LOUISE HYDE "Cindy"
Prexie Tri-Hi-Y.
AMBITION: To go to college and find happiness somewhere in this world.

CONNIE JEAN JACKSON "Connie"
Varsity Cheerleaders.
AMBITION: To get L.M. and D.R. back together forever and to marry G.K.H., Jr. and have 100 children.

DEBORAH REGINA JAMES "Dee-Dee"
AMBITION: To attend college and major in secretarial science.

FRANKLIN J. JAMES "Jeff"
Track Team; All-Regional and All-State Band; Concert Band; Marching Band; Pet Band; Drum Major; Dramatics Club; Thespian Troupe No. 1238, President; Presidents and First Ladies; Portsmouth ESAA Bi-Racial Committee; Basketball Scorekeeper; French Club Forum; Forensics (3rd in District); Homeroom President; Junior-Senior Prom Decorating Committee.
AMBITION: To become the best yard roller in history.

JOYCE VIRGINIA JEAN "Joyce"
Forum; Spanish Club.
AMBITION: To go to college.

KIERA LYNNE JENKINS "Minnie Mouse"
Modern Dance Club; Gymnastics Team; Willett Tri-Hi-Y; Gamma Zeta Pi; Pep Club; Junior Varsity Cheerleaders; Varsity Cheerleaders; Freshman Homeroom Representative; Norcom Varsity Cheerleaders.
AMBITION: To get "the" house with "Tu" and "Buff" and live happily ever after as "Mumbles" and "Stumbles".

LARRY JENKINS "Egg Baby"
Football Team, no. 22.
AMBITION: To be a pro-football player.

Shortest: Ernest Burden and Cheryl Coltrain.

Donnie Hudgins

Charles Hurst

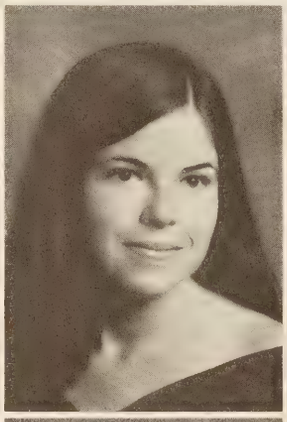

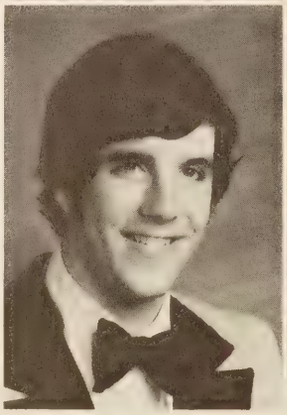

Cindy Hyde
Franklin James

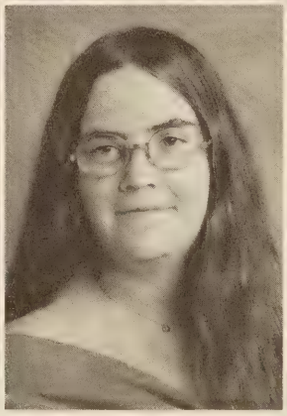

Connie Jackson
Joyce Jean

Deborah James
Kiera Jenkins

Tallest: Holly Stitt and Richard Rodgers.

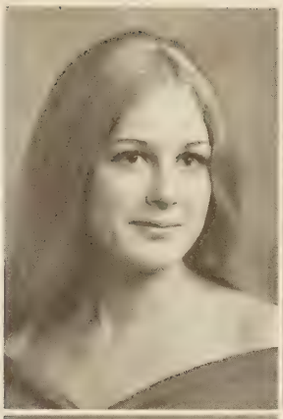

Katherine Jolliff
Tonia Jones
Brenda Joyner
Joyce Joyner

Steve Kaufman
Kimberli Kee
Denise Keene

Most Likely to Succeed: Lou Ann Boyd and Mike Zedd

KATHERINE FAYE JOLLIFF "Kathy"
Willett Tri-Hi-Y; Sophomore Homeroom Representative; Vice-President of the Freshman Class; Jr. Attendant of 1972-1973 Homecoming Court
AMBITION: To attend college at least 2 years, become a legal secretary, and to make Chuck very happy.

TONI OLIVIA JONES "T.J."
Dramatics Club, COE, FHA
AMBITION: To be a secretary.

BRENDA A. JOYNER "Bren"
Spanish Club
AMBITION: To become a Spanish teacher.

JOYCE BURNETTE JOYNER "Duckie"
AMBITION: To become a Special Education Teacher.

Best Dressed: Jimmy Britt and Rita Williamson

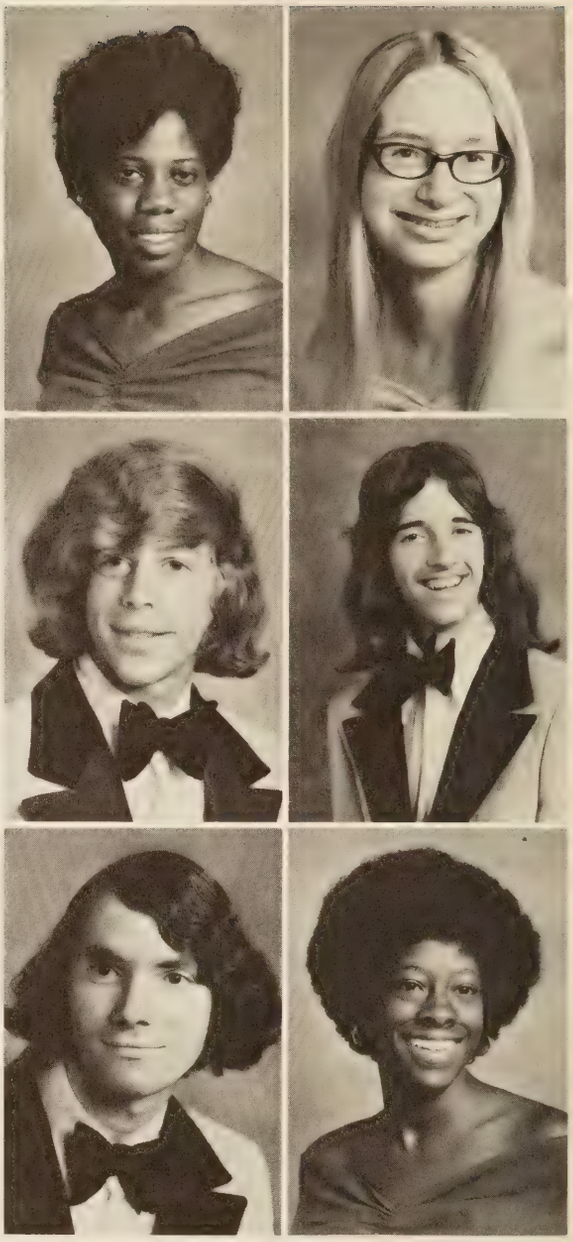

Reginia King
Mark Kozak
Thomas Lambert

Margaret Klein
Richard Lacy
Eltonette Landy

JANET MARIE KIMP "Jan Marie"
AMBITION: To be a social worker.

MARGARET KLEIN "Peggy"
Student Assistant Librarian for one year.
AMBITION: To make one piece of someone's world happier.

ROBERT MARK KOZAK "Zo-ak"
PRESIDENT Staff, Sports Editor; Tennis Team; Vice-President of the Honor Society; Jr.-Sr. Prom Committee; Homeroom President; STUDENT Staff, Sports Editor & Photographer; Varsity Club
AMBITION: To beat out my old doctor's prediction that I would be lucky to make it to 5'8" tall.

THOMAS FREDRICK LAMBERT "Tommy"
Homeroom President
AMBITION: To live a long and happy life and to travel to Canada.

ELTONETTE MARIE LANDY "Dubbie"
French Club; Newspaper Staff
AMBITION: I hope to attend Norfolk State and major in Art or Cosmetology.

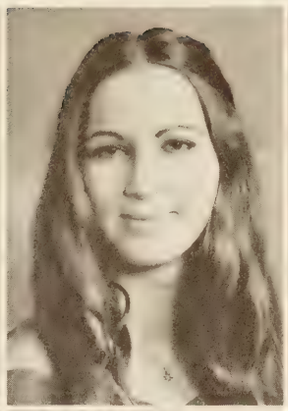

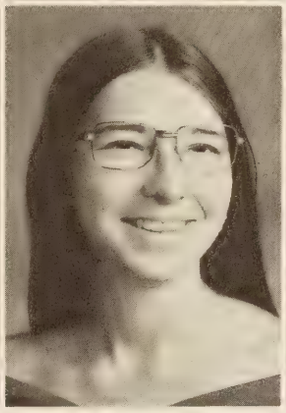

Price Leach
Gillis Lindsay

Wilhemina Lee
Polly Little

Cynthia Lewis
Michael Lipford

Theresa Lewis
Marion Lucas

John Lillard
Joyce Mackey

PRICE TUCKER LEACH "Warlock"
AMBITION: To open my own company.

WILHELMENIA LEE "Minnie"
AMBITION: To major in business administration and become a business teacher.

CYNTHIA ELAINE LEWIS "Cynt"
AMBITION: To go to college and major in secretarial science.

JOHN S. LILLARD "John"
Debate Team; Latin Club; SCA, Vice-President; Chess Club, Homeroom Treasurer.
AMBITION: To become a physician (pediatrician) and cure leukemia.

GILLIS M. LINDSAY "Gillis"
AMBITION: To always be happy and continue going with RAY.

POLLY ANN LITTLE "P. Little"
Hockey Team, Girl's Track Team, SCA Representative, Junior-Senior Prom Decorating Committee; Gymnastics Team; Modern Dance Club.
AMBITION: To make a sociological survey to determine if all Senior Ambitions come true.

MICHAEL LESTER LIPFORD "Lip"
Varsity Club; J.V. and Varsity Football; J.V. and Varsity Baseball; Junior Class Treasurer; Junior-Senior Prom Decorating Committee; ΠΚΝ Fraternity; National Honor Society; SCA Representative; Band; Boy's State Delegate; PRESIDENT Staff.
AMBITION: To conquer Turkey for Cyprus before they get a chance to gobble.

JOYCE LORRAINE MACKEY "Joyce"
AMBITION: To go into the Air Force.

Most Popular: Mary Sue Wilkinson and Mike Lipford.

Bonita Manley
Victoria Manning
Theresa Marshall
Lloyd Martin

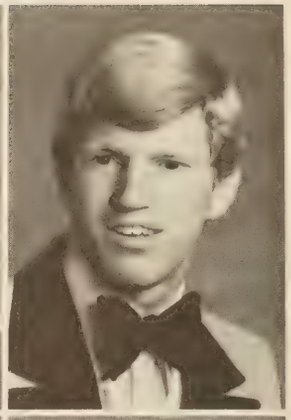

Belinda Martz
Diane Mason
Michael Mazzone
Myrna Melton

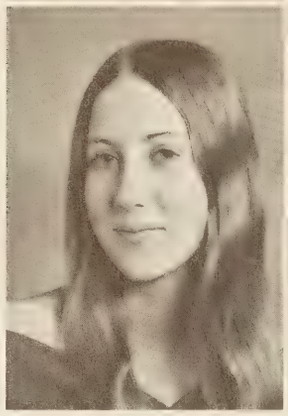
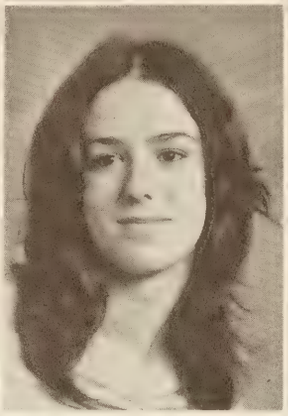

Best All Around: Frank Coble and Louise Caravas.

BONITA ROSETTE MANLEY "Nita"
Track Team; Hockey Team; Basketball Team; Softball Team; Spanish Club; SCA; Class Representative.
AMBITION: To work for the F.B.I. after graduation and go to college at the same time majoring in Business or Data Processing.

VICTORIA MANNING "Vicky"
AMBITION: To become a private secretary.

T. KIM MARSHALL "Buff"
Homeroom Representative; French Club; J.V. and Varsity Cheerleader; Feature Editor of STUDENT; Willett Tri-Hi-Y; National Honor Society; Junior-Senior Prom Decorating Committee.
AMBITION: To meet a million new people, to have my own Corvette; to have a house with Minnie and Tu; and to always Remember to smile!

LLOYD MARTIN, JR. "Sonny"
Band; J.V. Baseball.

BELINDA LOUISE MARTZ "Belinda"
AMBITION: To always be with H.L.A.

DIANE LYNN MASON "Mas"
Senior Class Representative; Senior Homeroom Treasurer.
AMBITION: To eat all the food in the world and never gain a pound.

MICHAEL A. MAZZONE "Mike"
AMBITION: To travel around the world and surf. (Buzz)

DEBORAH ANN MARIE MEADOWS "Debbie"
SCA; Thespian Troupe no. 1238; Dramatics Club.
AMBITION: To hope that all my friends have a good life that is filled with warm fuzzies.

MYRNA VANESSA MELTON "Nessie"
AMBITION: To attend business college.

SENIOR SPIRIT IS BEST ALL AROUND

LINDA MILLS "Cookie"
Chess Club, Math Club.
AMBITION: To marry Lloyd Jenkins and become a social worker.

LINDA DIANE MIZELL "Lin"

BENJAMIN D. MOORE "Ben" (Spot)
Deca Club, Science club, Art club.
AMBITION: To continue school at Auburn University.

ROXIE ANNE MOORE "Roxanne"
Honor Society, SCA, Jr.-Sr. Prom Committee.
AMBITION: To go to any institute of higher learning that would accept me.

EDWARD ALLEN MORELY "Big Al"
Mixed Chorus, Presidents and First Ladies, Dramatics Club, Thespian Troupe, Prom Committee, Science Club.
AMBITION: Business Management—Manage a Massage Parlor.

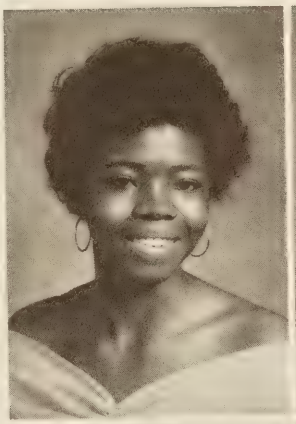

Patricia Milligan
Linda Mills

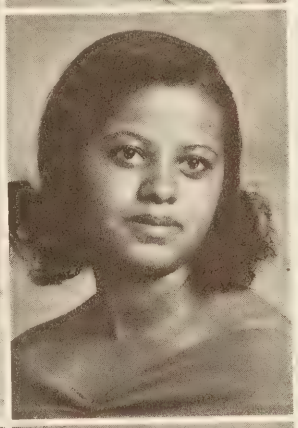

Linda Mizell
Aurelia Moore

Benjamin Moore
LaVern Moore

Roxie Moore
Edward Morely

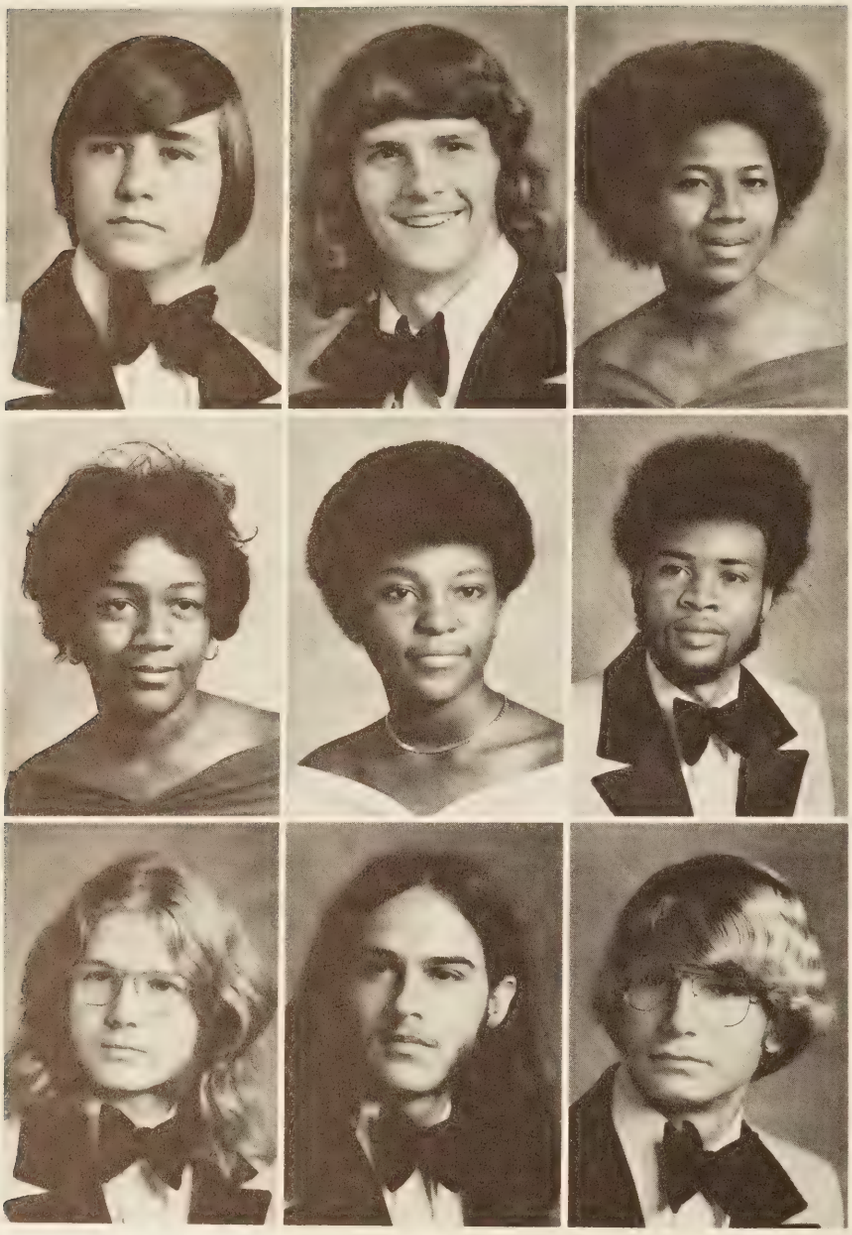

Karl Morrisette
Carolyn Nance
Russell Owen

John Moss
Valeska Nolan
Collins Owens

Gloria Myrick
Rickie O'Neal
Gary Owens

KARL SHANNON MORRISETTE "Ace"
Marching, Pit, and Concert Band; Homeroom rep.
AMBITION: To go to college and become a successful policeman.

JOHN ANDREW MOSS "Mossy"
Football, baseball, and drinking.
AMBITION: Play professional baseball.

GLORIA DENICE MYRICK "Neicy"
Mixed chorus and orchestra.
AMBITION: To go to college and major in political science and maybe someday go to Paris with "Oz" and get married.

VALESKA FARHONDA NOLAN "Val"
AMBITION: My ambition is to be a L.P.N.

RICKIE N. O'NEAL "Rickie"
Basketball stars.
AMBITION: Pro basketball player.

RUSSELL P. OWEN "Rusty"
Wrestling team, Vice-President of D.E.C.A., dramatics.
AMBITION: To live.

COLLINS L. OWENS, JR. "Collie"
D.E.C.A.
AMBITION: To be a successful lawyer and keep my friends out of jail.

Cutest: Angelo Scott and Peggy Anstead.

Well I've finally made it. Don't ever see you anywhere else (if you can't see me). Be good (if you can) and keep your chin up. Try to be an honor student.
Carrie Padden

Lavern Parker

Lee Parker

Terri Lynn Patterson

Thomas Pennell

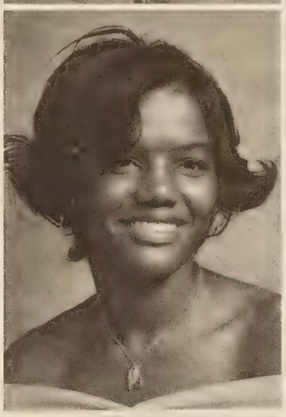

Carrie Padden
Janice Pierce
Julia Pointer
Marion Verna Porter

GARY EUGENE OWENS "Turtle Dove"
AMBITION: To make a million and give it to C.B.

CARRIE FRANCES PADDEN "Carrie"
PRESIDENT Staff; Junior-Senior Prom Decorating Committee; Band; National Honor Society.
AMBITION: To maintain my sanity and stay in touch with Theadora.

LEE CAROL PARKER "Little Parker"
Presidents Tri-Hi-Y; Pep Club; Dramatics Club; Varsity Cheerleaders; I.C.T.; SCA Homeroom Representative; Junior-Senior Prom Decorating Committee.
AMBITION: To become S.L.T.'s little "buddy" forever and to always have S.J.T. by my side.

TERRI-LYNN PATTERSON "Terri"
Girl's Glee Club; Girl's Ensemble; I.C. Norcom Concert Choir; D.E.C.A. Club; Willett Tri-Hi-Y; Homecoming Committee, 1973; Junior Homeroom Representative.
AMBITION: To find my rainbow and enjoy the search; and keep my fella happy.

THOMAS ALLEN PENNELL "Wolf"
V.I.C.A. Club.
AMBITION: To become my own boss and be rich.

JANICE LOUISE PIERCE "Janice"
I.C.T.; Homeroom Secretary; SCA Representative.
AMBITION: To attend college.

JULIA POINTER "Rena"
Baseball; Dancing.
AMBITION: To go to nursing school, get married and stay happy forever.

MARION VERNA PORTER "Ronnie"
D.E.C.A. Club.
AMBITION: To be a model or to go to college to become a nurse.

Best Personality: Wayne Griffin and Cindy Beacham.

David Powell
Reyell Shedrick

Michael Proffitt
Erdie Roberts

William Radford
Debbie Robinson

Vernon Randall
Richard Rodgers

Alderwyn Reid
Denise Rollins

Most School Spirited: Sharon Wright and John Moss.

WILLIAM RANDOLPH RADFORD
"Randy"
D.E. Club.
AMBITION: To get out of school and travel.

VERNON RANDALL "Home Boy"
Football Team.
AMBITION: To go into the Air Force.

ERDIE M. ROBERTS "Crokerdile"
Dancing; Singing.
AMBITION: To be a Movie Star.

RICHARD RODGERS "Noonie"
Football Team; Basketball Team; Track Team.
AMBITION: To attend college and be a pro.

PATRICIA LEIGH ROWE "Shad Roe"
Orchestra, Woodrow Wilson Tri-Hi-Y, Spanish Club and I.C.T.
AMBITION: To see that H.C. retires, and to get my picture on the cover of the Rolling Stones.

RALPH WILLIAM ROWLEY "Ralph"
State S.C.A. Workshop; Forum; French Club; Homeroom President; Junior Class Representative; Prom Committee 1973; S.C.A. President.
AMBITION: To become a christian minister in the United Methodist Church.

BARBARA JEAN SAWYER "Slim"
AMBITION: Work a year, then go to a business college.

CYNTHIA ANN SCHMIDTKE "Cindy"
Gymnastics Team; Forum; Dramatics Club; Varsity Cheerleader '72-'73.
AMBITION: To become a friendly and personable person before it's too late.

Wittest: Kathy Wilder and Selwyn Brown

Best Looking: Kathy Jolliff and Collins Owens

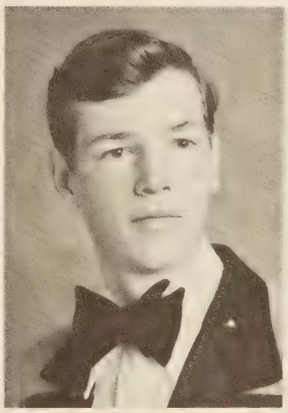

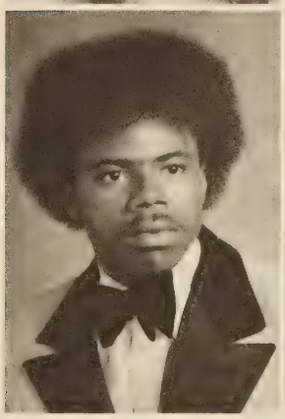

Patricia Rowe
Keith D. Salley

Ralph Rowley
Michael Savage

Barbara Sawyer

Cynthia Schmidtke

Sharon L. Scott

Beth Silberstein

Bonnie Smith

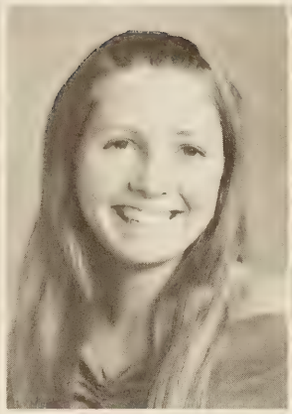

Deborah Smith

Kenneth Smith

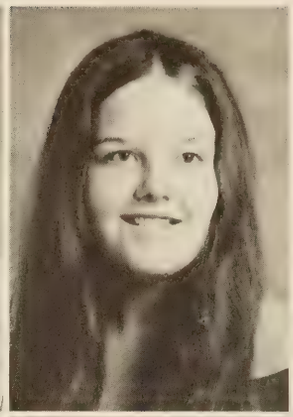

The bubble-blowing champion of WWHS!

IN ANY SITUATION . . .

BETH HOLLY SILBERSTEIN "Beth"
French Club; Varsity Tennis Team; PRESIDENT Staff, Co-Editor; National Honor Society; Homeroom Representative; Society of Outstanding High School Students.
AMBITION: To someday play like Billie Jean King.

BONNIE SMITH "Lou-Lou"
AMBITION: To attend college to major in Secretarial Science or Special Education.

KENNETH M. SMITH "Kenny"
Wrestling Team.
AMBITION: To join the Armed Forces or to go to college.

PAMELA KAY SMITH "Pam"
Delegate to Girl's State; National Honor Society; Junior-Senior Prom Decorating Committee; PRESIDENT Staff, Co-Editor; Mixed Chorus, Vice-President; Homeroom President; Portsmouth Host Leo Club, President; Girl's Ensemble, Treasurer; Court of Honor Representative; OUTSTANDING TEENAGERS OF AMERICA; Who's Who in American High School Students.
AMBITION: To always add a little "Pep" to the lives of all my friends and to become the best nurse possible.

THOMAS DAINELL SMITH "Duck"
AMBITION: To become the school President.

LENORA SOUTHALL "Boo-Boo"
AMBITION: To be a Social Worker.

DAVID WAYNE SPEIGHT "Spud Rocks"
Leo Club; Homeroom Honor Court Representative; Junior-Senior Prom Decorating Committee; SCA Representative; V.I.C.A. Club.
AMBITION: To be the next Frank Lloyd Wright and make a million dollars by '79.

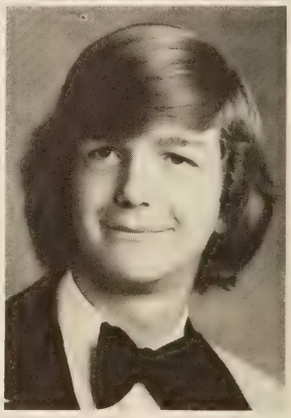

Pamela Smith
Thomas Smith
Lenora Southall
David Speight

Mary Speight
Jo Ann Stanley
Ernest Stokes

Christine Spruill
Curtis Stith
Susan Sumner

Friendliest: Irvin Tazewell and Gina Hardy.

MARY SPEIGHT "Mare-Mare"
Junior Homeroom Representative; Senior Homeroom Representative; Mixed Chorus.
AMBITION: To always keep the friends I have now and to always keep smiling.

JOANN STANLEY, MARIE "Hill Billy Ann"
D.E. Club.
AMBITION: To become a nurse.

HOLLY SUE STITT "Mama"
Future Teachers Of America, Secretary; THE STUDENT Staff, Editor-in-Chief; Office Runner.
AMBITION: To marry "Bear" Atkins, have his children, and live to attend Miss Ransom's wedding (even if it takes her 'til 2052 to find the right man).

CURTIS STITH "Spider-Man"
Track Team.
AMBITION: To be an artist or a U.S. Army Officer.

ERNEST T. STOKES, III "Butch"
J.V. Football; Chess Club; Wrestling Team; Golf Team.
AMBITION: To remain a man of God.

WE SHOULD ALL BE FRIENDS

Steve Cannard
Deborah Taylor

Thomas Sutton
Irvin Tazwell

Betty Sykes
Isaac Tazwell

Theodosia Sykes
Marcelene Theus

Brian Taylor
Veronica Thomas

PAMELA JOYCE TOPPINS "Pam"
School Newspaper, Hockey Team
AMBITION: To successfully pursue a career in law.

JESSE VINSON "Jake"
AMBITION: To be a store manager.

JANET LEIGH WARD "Janet"
AMBITION: To marry Dave.

WILLIE LEE WARREN "King Wold"
AMBITION: To be a lawyer or a physical education teacher.

LOLA JANE WATSON "Little Wop Wop"
President of homeroom, F.T.A.; Bible Club
AMBITION: To go to college and become an art major.

ANGELA DULCINE WATTS "Peanut"
Sewing; Baseball
AMBITION: To become a Cosmetologist.

Gina works hard on poetry for forensics.

Velma Valentine

Janet Ward

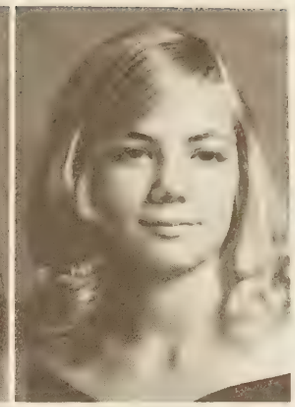

Lola Watson

Stanley Thornton
Walter Watson

Pamela Toppins
Angela Watts

Yes, even a black cat is a friend.

LINWOOD THOMAS SUTTON "Tommy the Who"
Student Newspaper
AMBITION: Man is what he is and that is all he can be so I just want to be me.

REDIA DIANA SYKES "Redia"
AMBITION: To go where life leads me.

THEODOSIA SYKES "Dodie"
Spanish Club
AMBITION: To be a legal secretary and if not a fashion model to be seen around the world.

STEVEN BARRETT TANNER "Steve"
AMBITION: To finally graduate and have a lasting relationship with G.B.

BRIAN AUGUSTUS TAYLOR "Geno"
I. C. Norcom Band
AMBITION: To attend Old Dominion University and study computer programming.

CYNTHIA TAYLOR "Cindy"
Dramatic Club; Sociology Club; French Club
AMBITION: To be a businesswoman.

DEBRA RUTH TAYLOR "Deb"
Varsity Cheerleader 72-73; Forum
AMBITION: To experience all good and bad in life and to enjoy every moment of it.

VERONICA LACOUNETESS THOMAS "Ronnie"
Bowling Team; Marching Bands; Flag Girls
AMBITION: To be a teacher.

Senior cheerleaders welcome returning friends.

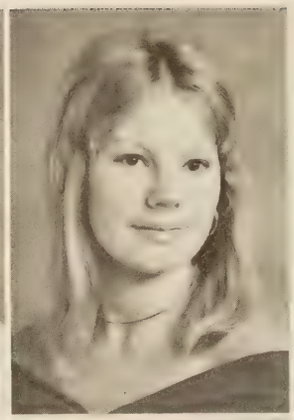

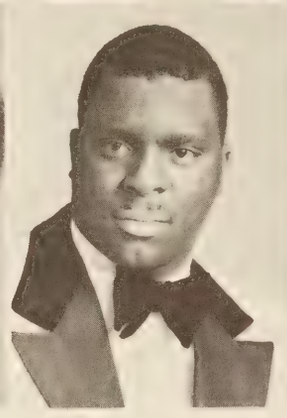
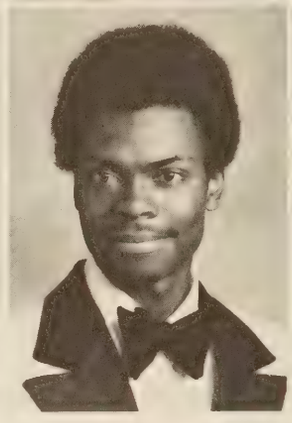

Barbara Weal
Mary Sue Wilkinson

Mary West
Madonna Wilkins

Robert Whitehurst
Darlene Williams

Gary Whitt
David Williams

Kathy Wilder
Karl Williams

President Nixon calls out the National Guard.

BARBARA LORRIANE WEAL "Barbie"
Singing, Dancing, Sewing.
AMBITION: To take up nursing or go in the Air Force.

MARY MAGDALENE WEST "Pluckie"
Modern Dance
AMBITION: Professional Singer.

ROBERT HENRY WHITEHURST "Bolo"
S.C.A. Representative, Senior Homeroom Representative.
AMBITION: To go to college then raise rabbits later on or to be a bum.

GARY ANTHONY WHITT "Rock"
AMBITION: To get my drivers license back.

KATHY JO WILDER "Jo"
Junior Homeroom representative and President, J.V. cheerleader (co-captain), gymnastics team, pep club, VICA, Presidents Tri-Hi-Y.
AMBITION: To be happier than ever before and make a good life for me and Phil, keep the "Dinky Dart" and all its memories, and learn twenty-three times more about life than I already do.

MARY SUE WILKINSON "Tu-Shu"
S.C.A. representative of class: Junior, Sophomore, Freshman; Homeroom Representative: Freshman, Sophomore, Junior, Senior years; Forum, President's Tri-Hi-Y, Pep Club, Jr.-Sr. Prom Committee, Jr. Marshal, C.O.E., Girl's State Alternate.

MADONNA CHARLENE WILKINS "Donna"
STUDENT Staff, Girl's basketball, Annual Staff, French Club, Homeroom representative, S.C.A. treasurer, J.V. Cheerleader, I.C.T., Library Assistant, D.A.R. Award, Willet Tri-Hi-Y, Girl's Track.
AMBITION: To be able to live as an individual, being free, and accepting what life has to bring, no more or no less.

DARLEEN WILLIAMS "Slim"
I.C.T., V.I.C.A., Concert Choir, Dramatics, Spanish Club.
AMBITION: To be successful in all fields that I wish to endeavor.

KARL SETH WILLIAMS "Alligator"
AMBITION: Go to college and major in Physical Education.

Marlean Williams
Terry Williams
Carlyle Wright
Cathy Yerabek

Rita Williamson
Richard Willis
Sharon Wright
Josephine Young

Sharon Williams
Gary Witherow
Divinia Yancey
Michael Zedd

MARLEAN WILLIAMS "CO-CO-MOE"
Unhooked Generation Club, Youth Choir Vice-President, President of Young People, Hour Association.

RITA WILLIAMSON "Rita"
Norcom Marching Greyhounds; WWHS Dramatics Club; Forum, Secretary; WWHS National Honor Society; Senior Class Vice-President.
AMBITION: To attend the college of my choice and major in whatever I feel I can do best that will help make this a better world for us to live in.

TERRY DENNICE WILLIAMS "Dee"
SCA; Dramatics Club; Spanish Club; Gymnastics Team; Homeroom President; Senior Class Representative.
AMBITION: To major in medical technology or business.

GARY JAMES WITHEROW "G.W."
Concert Band; Stage Band; Pit Band; Marching Band; Dance Band; Science Club, President; Latin Club; Dramatics Club; National Honor Society; Forum; Junior-Senior Prom Decorating Committee.
AMBITION: To become an engineer and bridge the U.S. to Japan.

CARLYLE WRIGHT "Carlyle"
ΠΩΤ Fraternity.
AMBITION: To succeed in everything I do.

SHARON LUCRETIA WRIGHT "Jolly"
French Club; Tennis Club; E.S.A.P. BiRacial Group; E.S.A.A. Emergency School Aid Act; Varsity Cheerleader, Co-Captain.
AMBITION: To finish High School and attend Virginia Commonwealth University to become a Radiologic Technologist.

DIVINA LOVELY YANCEY "Div"
Homeroom President; Track Team; Hockey Team; Tennis Team; Junior Marshals; Volleyball Team; Junior-Senior Prom Decoratint Com Committee; Girl's State Nominee; SCA Representative.
AMBITION: To complete college and be an excellent stenographer.

CATHERINE ANN YERABEK "Cathy"
Homeroom Secretary; Prexie Tri-Hi-Y; J.V. Cheerleader; Varsity Cheerleader; Co-Captain Junior-Senior Prom Decorating Committee; Pep Club; C.O.E.
AMBITION: To marry J.V.C. and find happiness with him.

MICHAEL FREDRIC ZEDD "Fred Zedd"
Radio Club; Science Club; Debating Team; Dramatics Club; Forum Club; National Honor Society; Forensics Team; Honor Court, President.
AMBITION: To carry my metal Pickett Slide Rule with me when I become the first human being to land upon the planet Mars.

FRIENDS COME IN ALL SHAPES AND SIZES

Top: Advisor–Miss Horne. Third row: Beth Nuttall, Charlie Long, Alf Mapp, III, Danny Owen, Charles Rowley. Second row: Cathy Duke, Anna Smelser. Bottom row: Larry Willis.

THE CLASS OF 1975 GETS INVOLVED

Ellen Adams
Helen Adams
Junior Arnold
Laverne Arrington

Cheryl Artis
Catherine Askew
Salinda Baker
Jackie Barnes

Sharon Barnes
Selma Bazemore
Lynn Bell
Debra Bennett

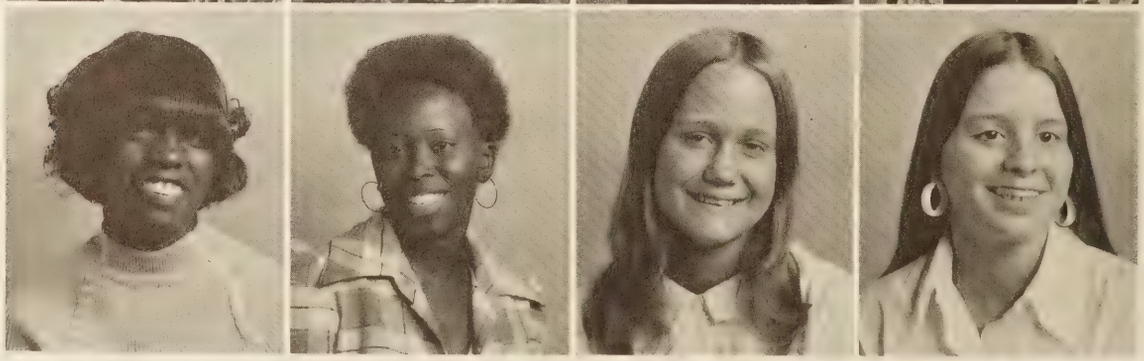

Beverly Benson
Vida Bowers
Ricky Brooks

Carter Blackwell
William Bowen
Calvin Brown

Diane Blow
Willie Mae Boyd
Denise Brown

Joyce Bolling
Kenneth Bradley
Kari Brown

Russell Borjes
James Bright
Julie Butler

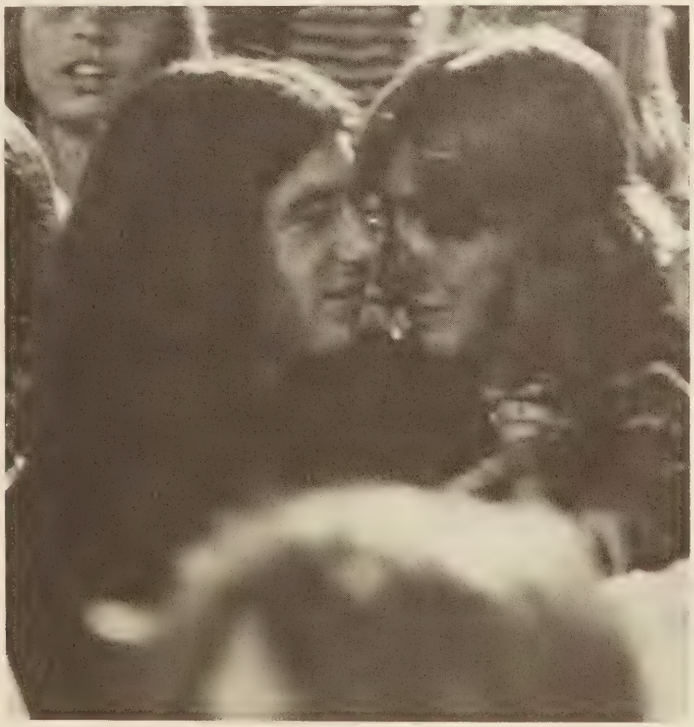

I've waited so long for this moment.

Julie shows fatigue while cheering.

RING SALES HIGHLIGHT JUNIOR YEAR

Althea Burton
Debra Bynum
Terry Cherry
Juan Chote

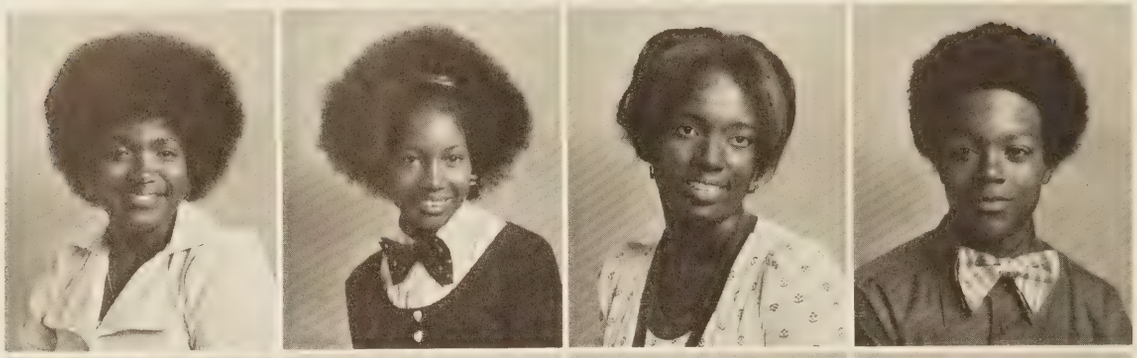

Debra Clanton
Barbara Clark
Beverly Clark
Latiya Clark

Sharrell Cliffton
Steve Cohn
Jane Collins
Bruce Conley

Jeff Culpepper
George Davis
Mike Davis
Mark Deberry

Sandra Dixon
Kim Doust
Curtis Drake
Debra Drummond

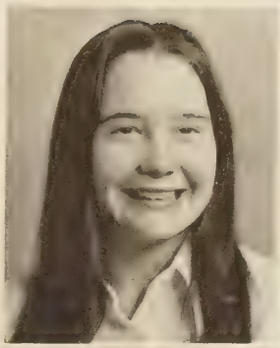

Cathy Duke
Shelia Duke

Tony Duncan
Vincent Dunn

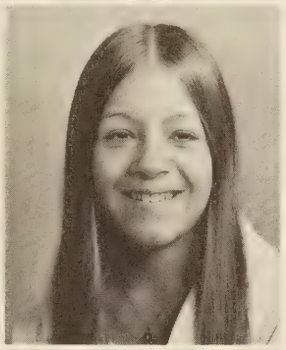

Valerie Edwards
Angie Ekelof

Marilyn Epps
Galena Everett

Cathy inspects Anna's ring.

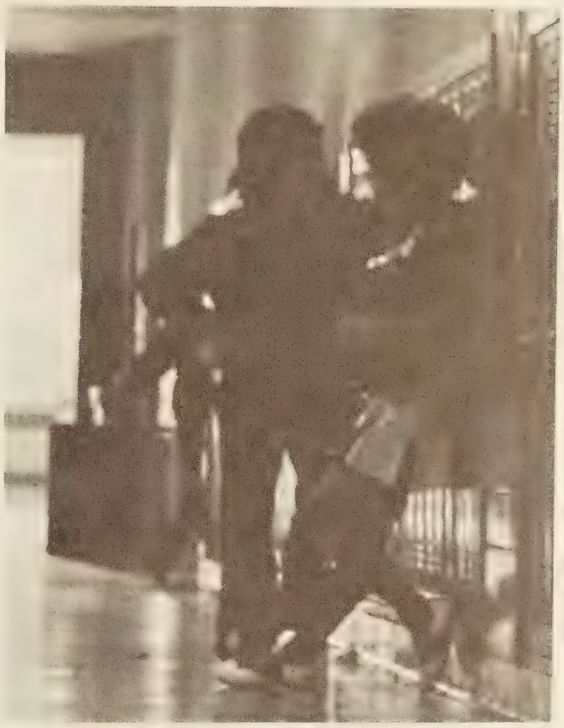

A cheerleader can take criticism.

Robin Falk

James Faulks

Cathy Fields

Lonnie Forehand

Becky Foster

Regina Freeman
Donald Fugate
Jerry Furan
Michael Gabriel

Willy Gardner
Connie Graham
Karen Graham
Eugenia Gray

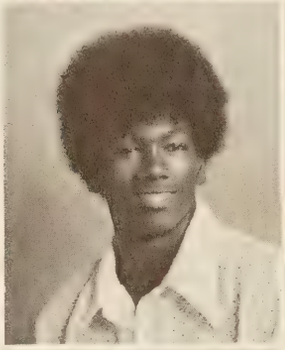
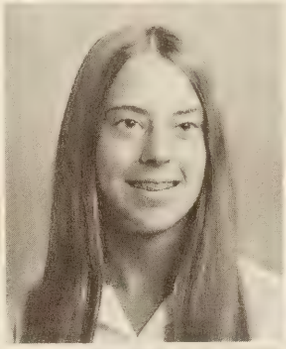
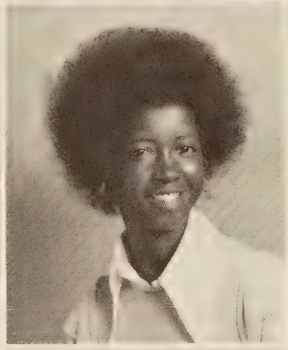

Michael Gray
Cynthia Grissit
Rosa Hagerman
Allan Hagerman

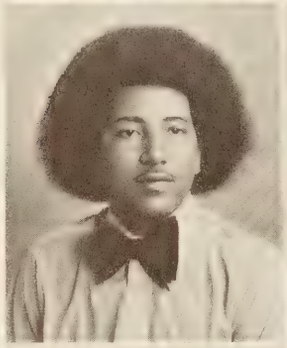

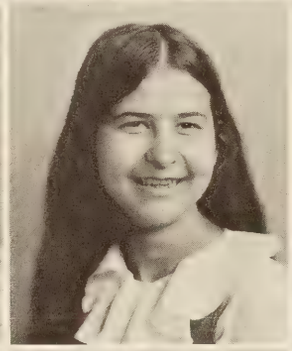
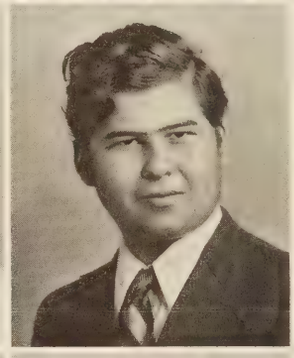

Sheryl Hagins
Sarah Hales
Juanita Hall
Bob Heartwell

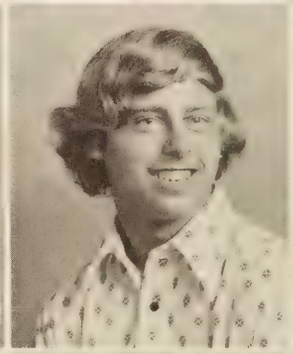

Harold Hill
Geraldine Hines
Regina Hobbs
Vivian Howard

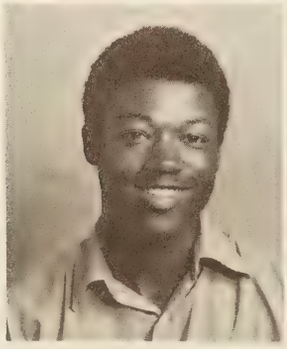

Greg Hudson
Seth Jennings
Greg Lassiter
Alf Mapp, III
Linwood Mitchell

Diane Jackson
Bonnie Kidd
Sharon Lassiter
Evone Marick
Valeria Mitchell

Patricia Jacobs
Teri Lacy
Linda Lipford
Frances Matusiak
Frankie Moore

Natalie Jenkins
Julie Lane
Jo Ann Lint
Rusty McNair
Scott Moore

Hope Jernigan
Dorothy Lassiter
Charlie Long
Gwendolyn Miller
Joy Murray

JUNIORS FIND TIME FOR RELAXATION

Linda Myers
Beth Nuttall
Theresa Oliver
Danny Owen

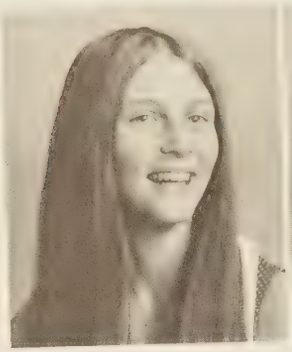
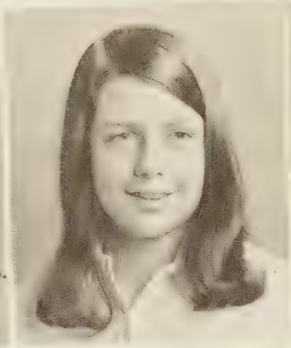

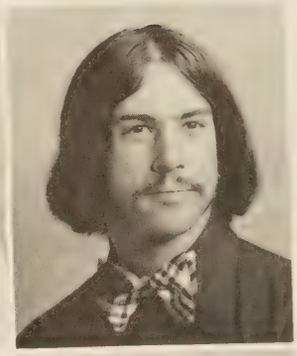

Wishful thinking.

Debbie Parker

Sharon Parker

Vicki Parker

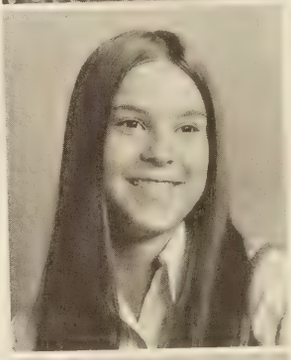

Robert Perkins

Don't bite the hand that feeds you.

Juniors Participate in the S.C.A.

Robin concentrates on getting it right.

Sandra Perkins

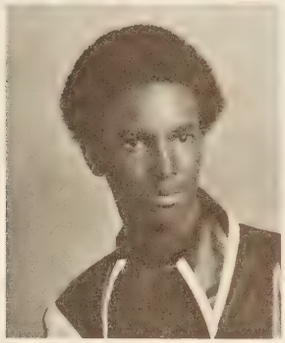

Clarence Perry

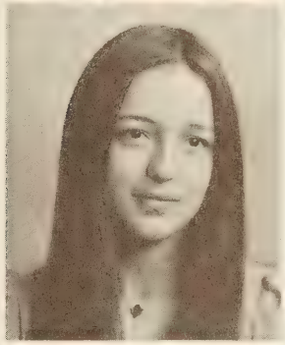

Connie Price

William Price

James Quidgeon
Richard Rader
Darlene Roberts
Felecia Roberts

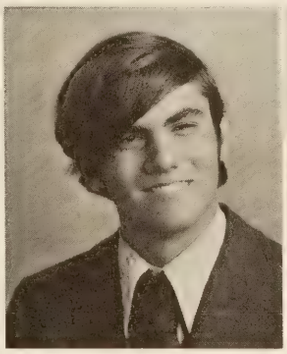

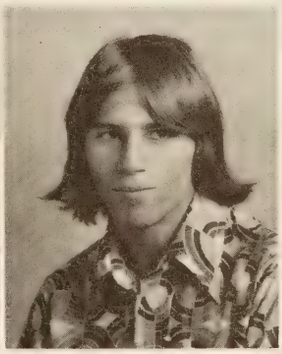

VARIOUS ASPECTS OF JUNIOR LIFE

Everybody has a favorite subject.

Juniors participate in mixed chorus.

Linda gives a brilliant answer.

Danny Owen escorts Kathy Thurber for Homecoming.

Hope Roberts
Charles Rowley
Keith Salley

Robin Robertson
Nancy Rickman
Quinell Saunders

Elvine Rodgers
Betty Ridley
Pam Schmidtke

Faye Rooks
Wanda Ripley
Angela Sherrod

Ada Royster
Aubrey Salley
Helen Silverberg

Vivian and Faye have the spirit.

Let's go!

Kathy Sitterson
Anna Smelser
Debbie Smith
Joy Smith

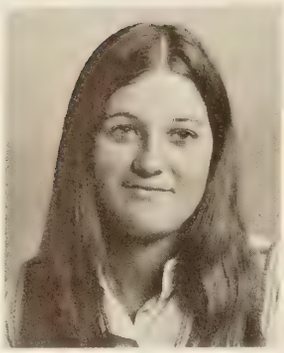

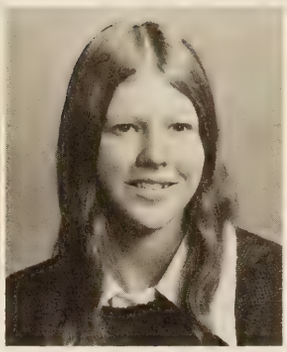

JUNIORS CONCENTRATE ON STUDIES

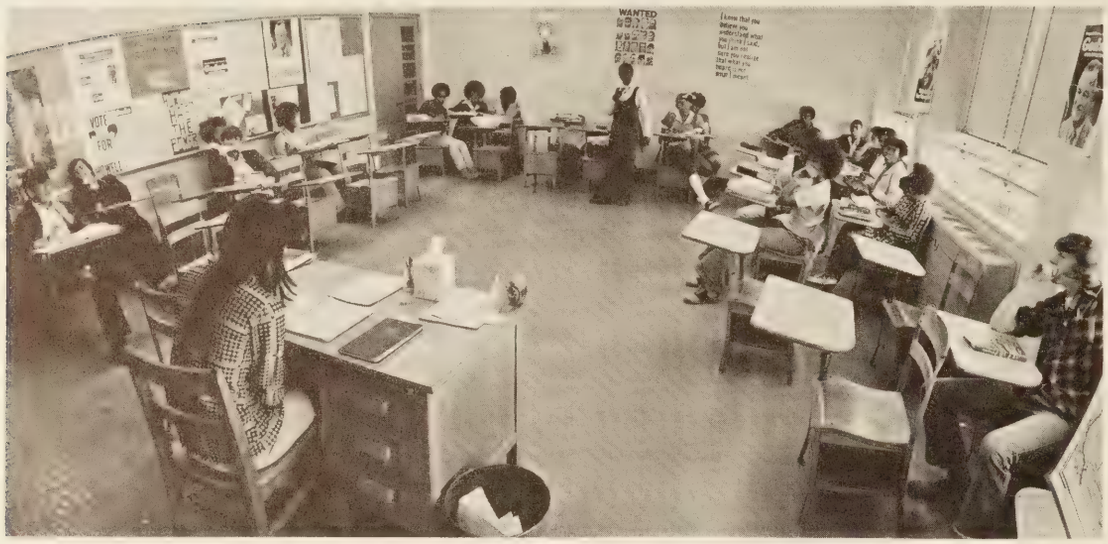

Ms. Lyons surrounds herself with her work.

The harder you try, the more confused you get.

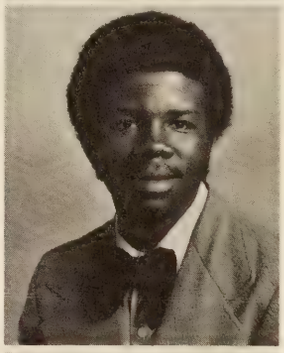

Kenny Smith
Jane Stafford
Marvin Staton
Edith Stokes

Aretta Sykes
Michael Taylor
Katrina Tazewell

Larry Thomas
Carla Thompson
Tommy Thompson

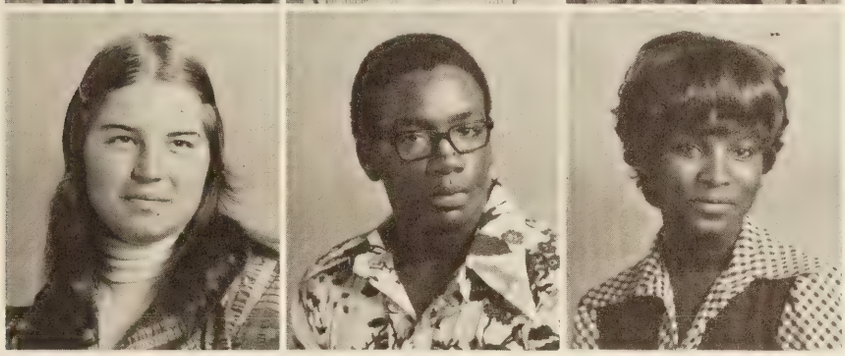

Kathy Thurber
Michael Tillman
Mary Turner

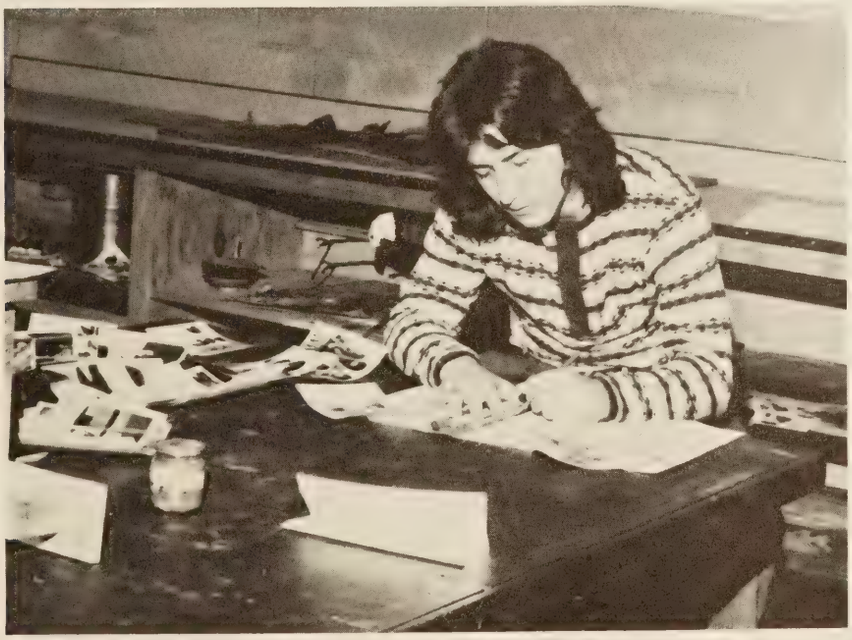

If you try, you might make it one year.

Duke poses for a picture.

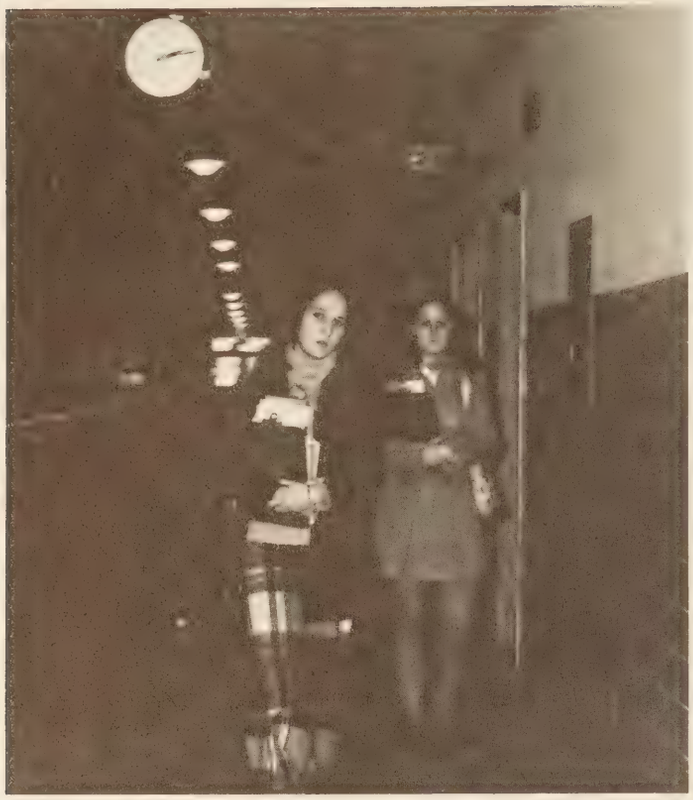

"Hey Lynn, I think we're playing musical classes."

This is one way to keep the Juniors quiet.

Robert Tyler
Debbie Vann
Michael Vaughn

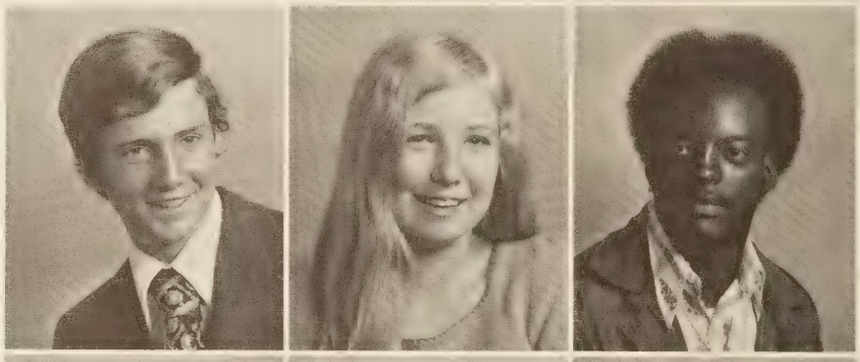

Steven Vincent
Rachael Vinson
Teresa Vinson

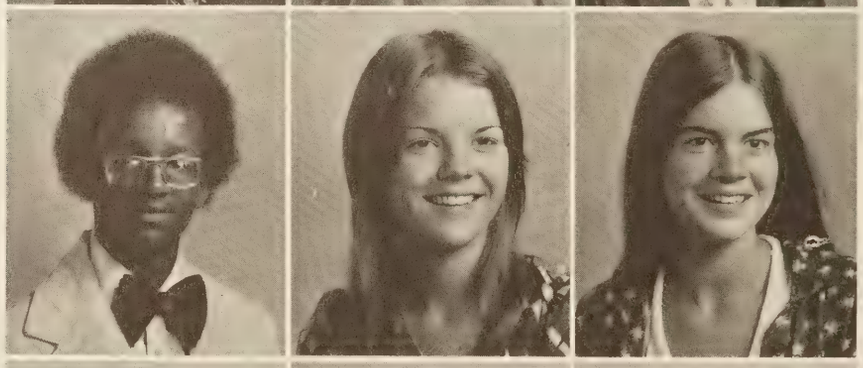

Denise Wallace
Lynne Wiggins
Anita Whited

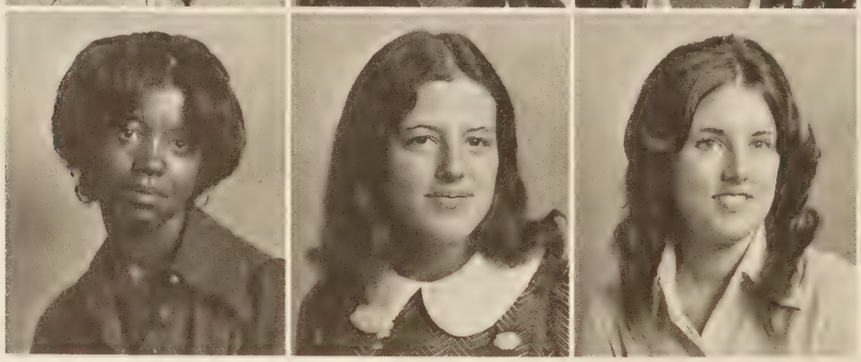

Berlene Williams
Idonia Williams
Robin Williamson

Cheryl Williford
Larry Willis
John Woodall

Juliet toots her horn.

The dance expert teaches Larry the proper steps.

THE SOPHOMORE CLASS OF 1974

First row: Joy Pague, Cheryl Montague, Donna Cox. Second row: Jimmy Topping, Cindy Feazell, Glenn Ward, Lynn Ward, Mr. Pederson.

Cameron Alspaugh
Larry Andrews
Jimmy Ashley
Steven Atkinson
Vicki Austin

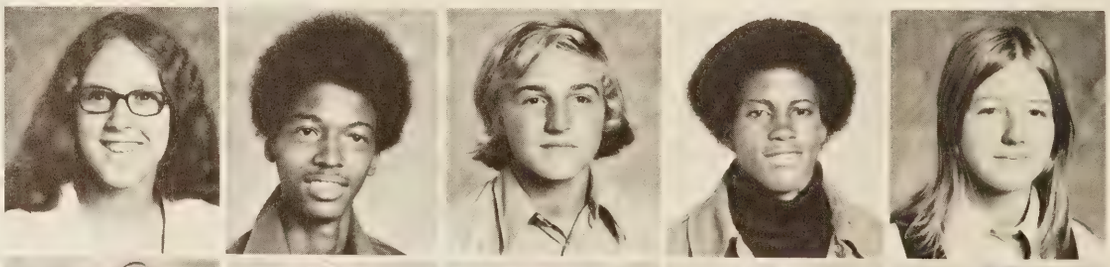

Sheryl Banks
Sandra Barnes
Charlotte Bashay
Wayne Bashay
Nadine Battle

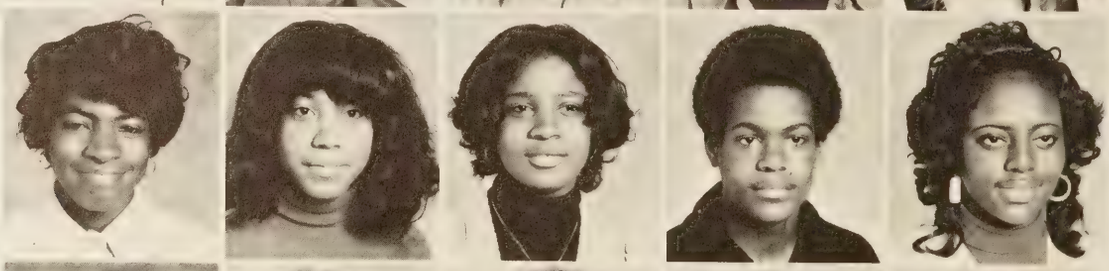

Bobby Bayton
Michael Bazemore
Elizabeth Bell
George Bell
Rosa Bell

Valeria Bell
Linda Blend
Brenda Blowe
Andre Booker
Darlene Booker

Marvin Boomer
Pamela Boone
Vernice Boone
Christy Boothe
Denise Bradley

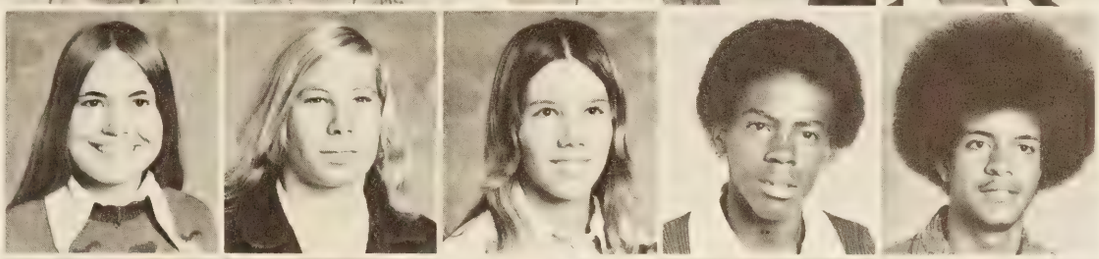

Annette Brock
Clyde Broda
Lisa Brooks
Calvin Brown
Phillip Brown

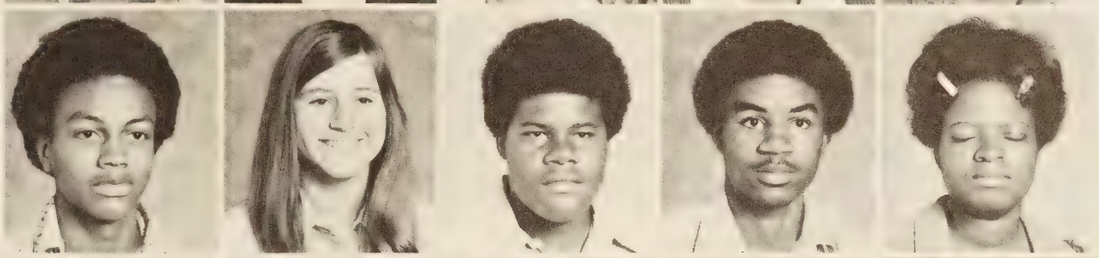

Thomas Browne
Connie Bryant
Donnie Burden
Jerome Burgess
Valarie Burnett

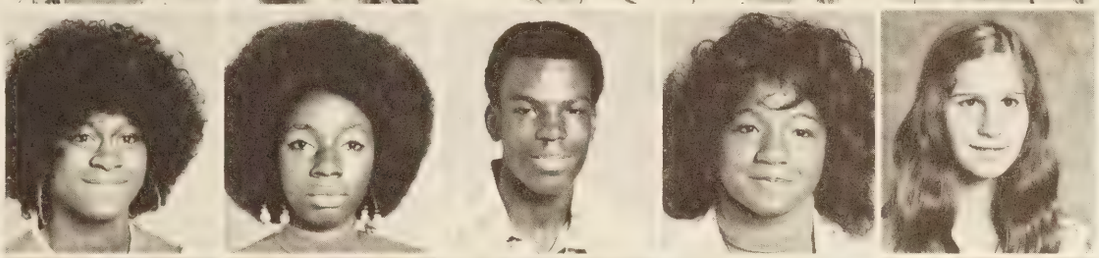

Patricia Bynum
Zelma Bynum
Frank Caine
Karen Carswell
Cindy Cary

Mickie Cary
Vickie Cary
Jennifer Cherry
Anthony Clark
David Clark

Vanessa Clemons
Lisa Cobb
Rhonda Colden
Cindy Cole
Gwendolyn Coles

William Coles
Herman Collins
Laren Coltrane
Linda Colvin
Donna Cox

Sophomores show spirit and zest to Wilson.

Elaine Cross
Jimmy Cruze

Wayne Culpepper
Delores Dail

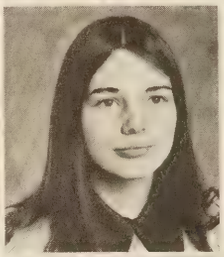

Frances Daniels
Cindy Davis

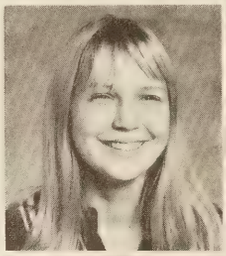

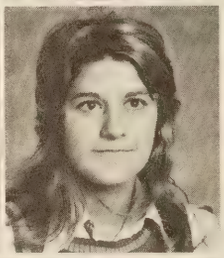

Diana Davis
Margaret Davis

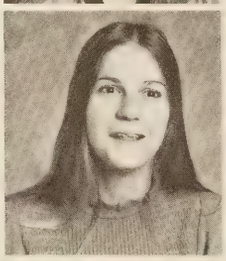

Carol Davidson
Cheryl Deans

Verline Deberry
Valerie Delk
Carolyn Dixon
Larry Dixon
Geri Dodd

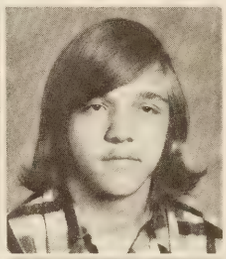

Alice Downing
Monroe Dudley
Charlene Duke
Jimmy Dutton
Deborah Edwards

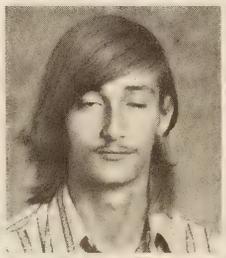

James Edwards
Mildred Edwards
Barry Elliot
Clarence Elliot
Deborah Elliot

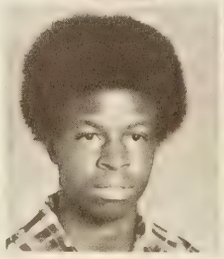

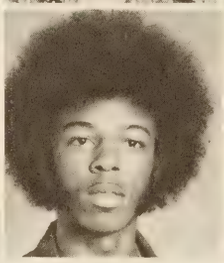

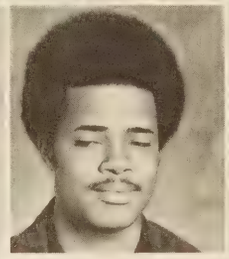

SOPHOMORES SHOW MATHEMATIC ABILITY

Katrina Elliott
Velma Elliott

Vergie Elliott
Colleen Estel

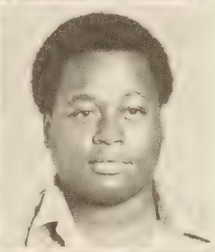

Debbie Ewell
Tyrone Faison

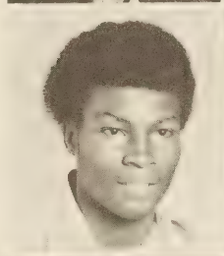

Monroe Fannin
Cindy Feazell

Rose Ferguson
Kathy Fields

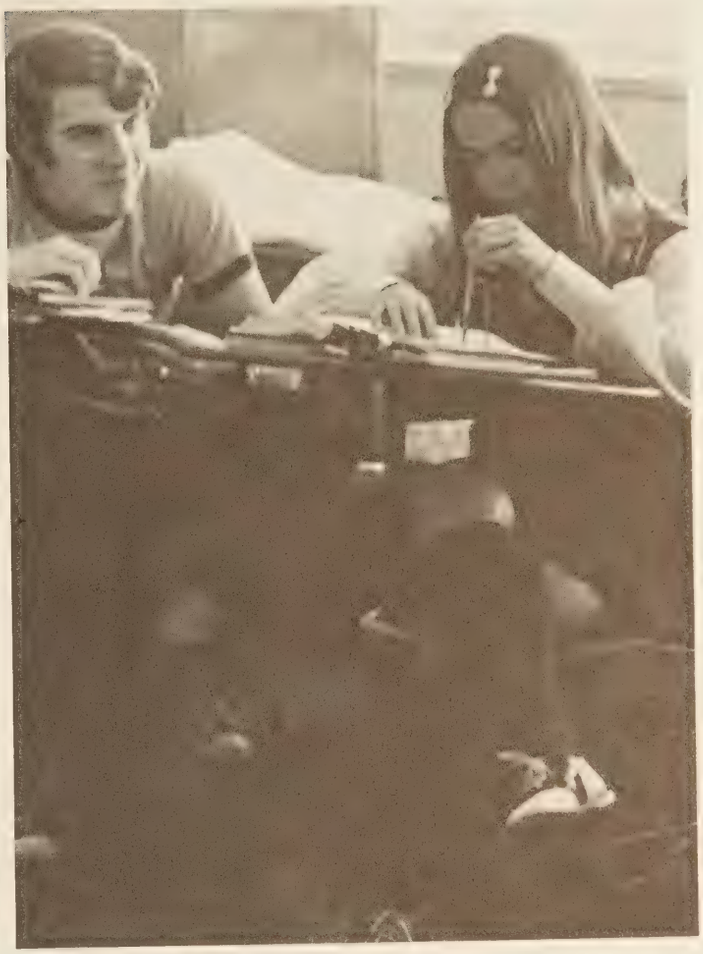

Annette Brock studies diligently.

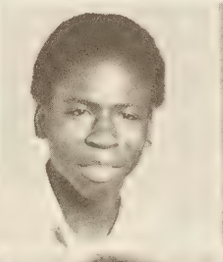

Joyce Fleetwood
Barbara Floyd
Geraldine Floyd
Michael Folston
Glenwood Franklin

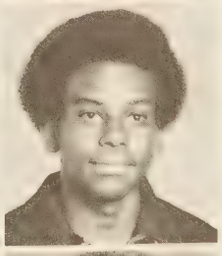

Deborah Freeman
Bobby Frye
Douglas Game
Ronald Gist
Keith Goodman

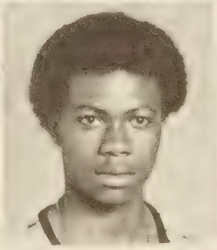

Dasie Gorham
Paul Gray
Carl Green
Franklin Green
Sharon Griffin

Take it off, Take it ALL OFF!

Sidney Griffin
Anthony Grimes

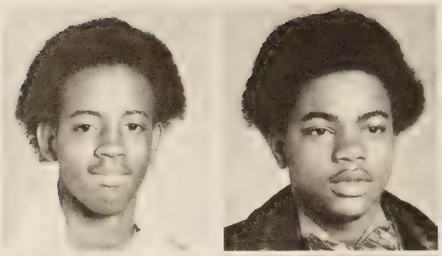

Melvin Hagins
Wanda Hale

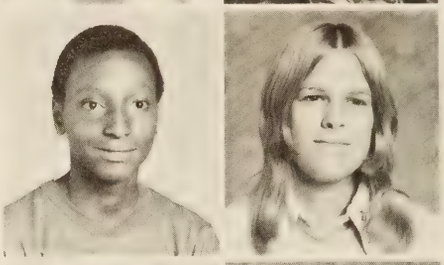

Betty Harrison
Cindy Harrell

Phil Harrell
David Harris
Bradley Harrington
LaRue Harrington
Dennis Hart

Dorothy Hawkins
James Heartwell
Catherine Hicks
Kim Hicks
Linda Hilliard

Cynthia Hines
Robbie Hodges
Nancy Holland
Marsha Holloman
Roderick Holmes

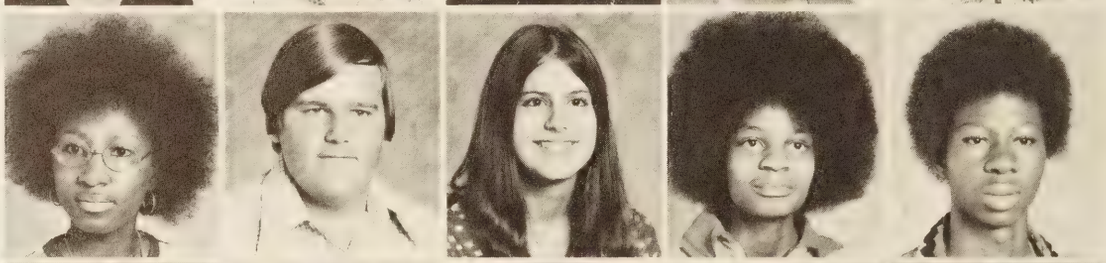

Mary Howard
Faith Howell
Faye Howell
Ridgley Hubbard
Dennis Huett

Charlene Hughes
Catherine Hunter
William Hunter
Junius Jackson
Kate Jackson

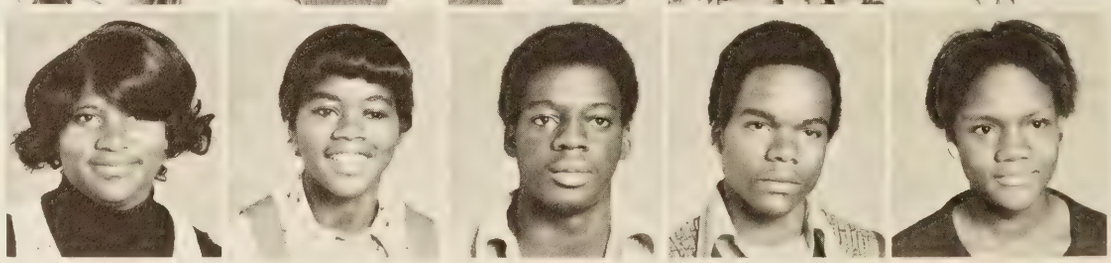

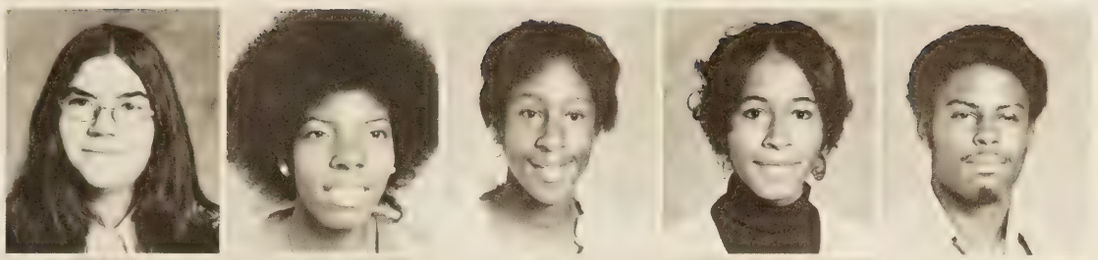

Susan Jean
Venetia Jenkins
Diane Johnson
Dorothy Johnson
Johnnie Johnson

Linda Johnson
Chris Jonathon
Alverta Jones
Arthur Jones
Bernard Jones

Donald Jones
Gale James
Kathy Jones
Rosalind Jones
Lynnette Jordan

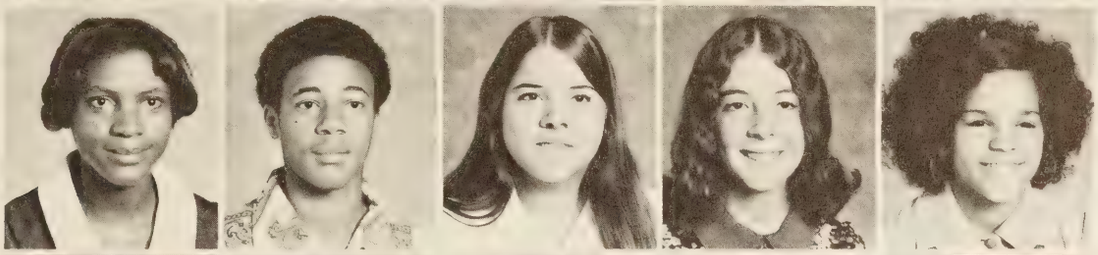

Joan Joyner
Quinton Joyner
Patricia Kershener
Cynthia Kincaid
Victoria Knight

James Knopp
Kim Kuykendall
Florence Landy
Shiela Lashley
Tyrone Lawton

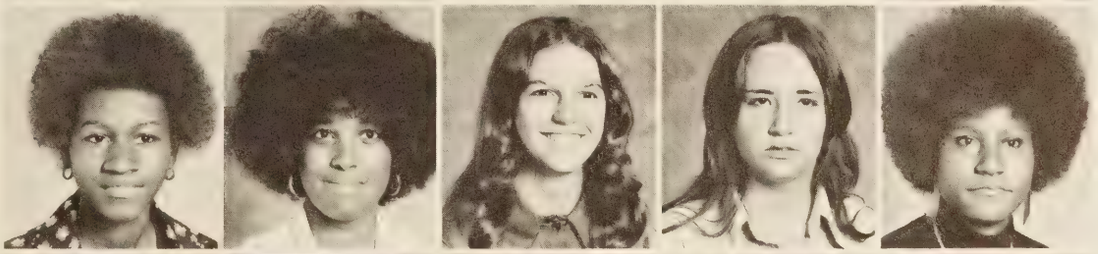

Janice Leach
Quintella Lee
Marion Lewin
Linda Lienemann
Laverne Little

Keith Livermon
Augusta Long
Dennis Long
Joann Lynch
George Mack

Delores Manning
Wanda Manseau
Don Manzione
Carl Marrow
Ted Martin

Robin Martin
Michael Mason
Helen Matthews
Richard McPherson
David Melton

Maria Miller
Connie Modlin
Wade Moler
Cheryl Montague
Albert Montgomery

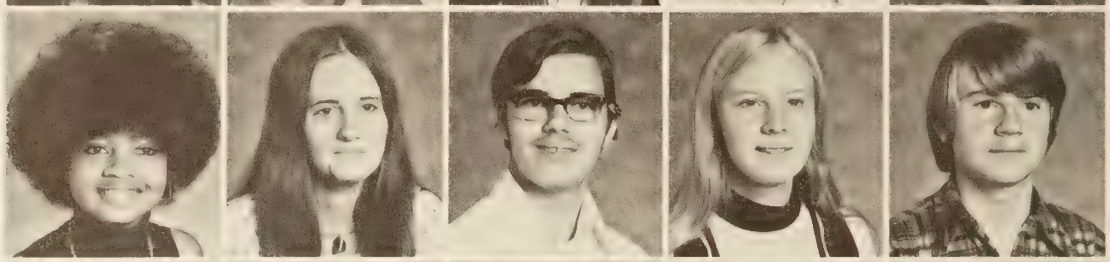

Margaret Moore
Rosalind Moore
Suann Moore
Jerry Morrison
Betty Moss

Dennis Myles
Jerome Myrick
Athena Neblitt
Brent Newton
Jerry Nixon

John Oleyar
Dascine Oliver
Rosetta Overton
Joy Pague
Phyllis Parker

James Parham
Charles Perkinson
Antionett Perry
Tammy Peters
Keith Phelps

Michael Phyall
Reginald Pointer
Kelvin Porter
Cynthia Prayer
James Prince

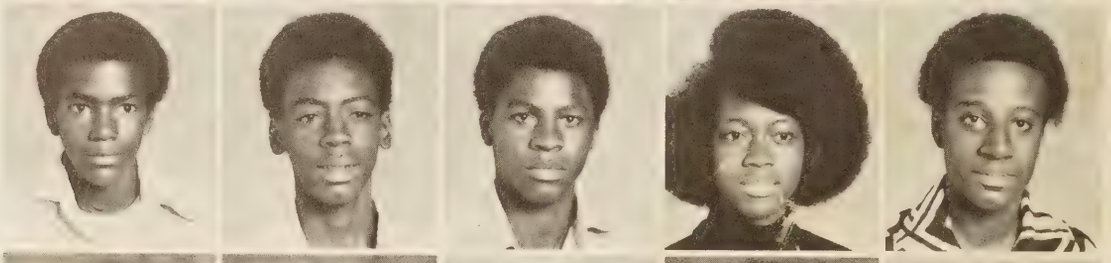

Wanda Proffit
Chuckie Quidgeon
Anita Rasberry
Jill Ricks
Phyllis Riddick

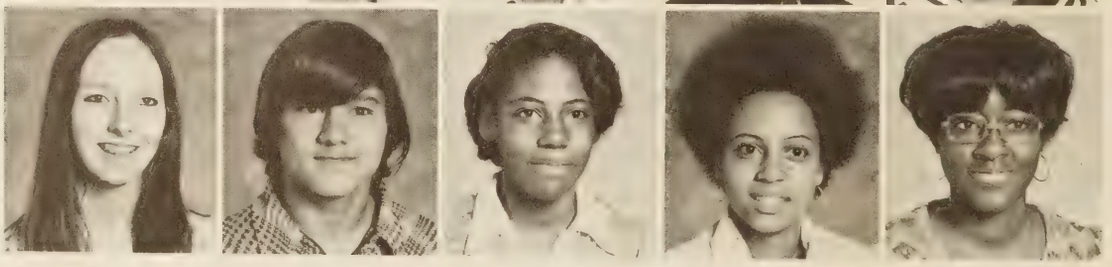

Arlene Roberts
Tonnette Roberts

Valerie Robertson
Gale Ross

Marie Rowe
Doris Ruffin

Ida Ruffin
Wendy Russell
David Salmon
Barbara Satterwhite
Harriet Sawyer

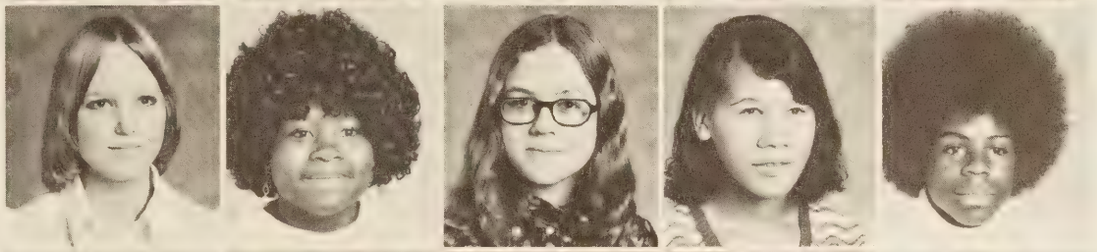

Sandy Sawyer
Emma Scates
Joan Schoppe
Iris Sendejo
Robert Sharpe

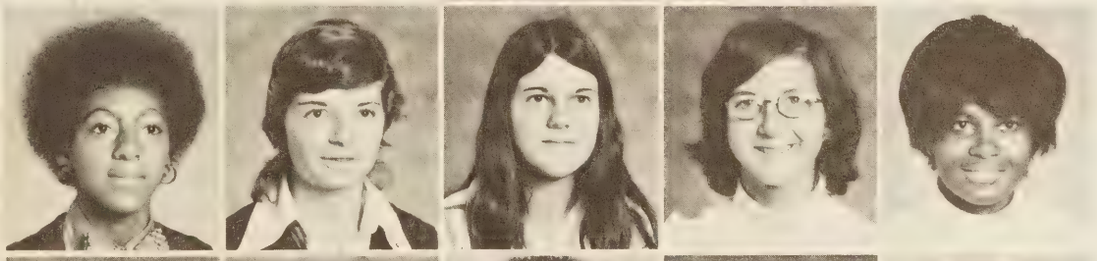

Sandra Simms
Bonnie Simpson
Cheryl Sitterson
Pamela Slade
Karen Small

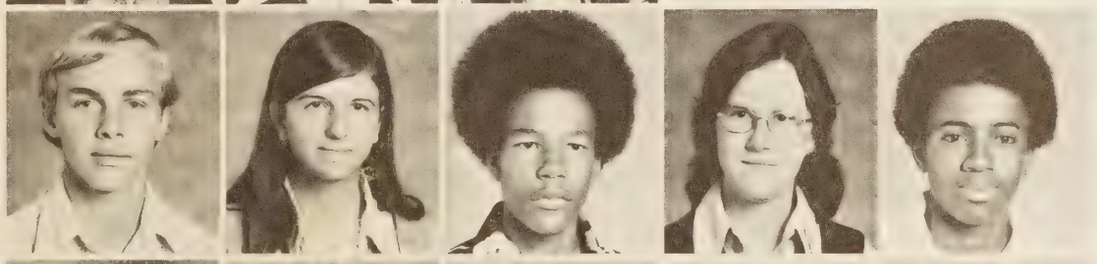

Bradley Smith
Lillian Smith
Ricky Smith
Susie Smith
Tyrone Smith

Shelia Somerville
Joann Southall
Teresa Sower
Iterra Spears
Eric Springs

Reba Standifer
William Staples
Larry Stewart

Noelle Stitt
Samuel Stokes
Leo Sutton

Cliff Sykes
Timothy Sykes
Ramona Taylor
Sharon Taylor
Vincent Taylor

Vanessa Thomas
Donna Thorogood
Keith Thorogood
James Topping
Vincent Tretola

Sherry Utley
Angela Valentine
Brenda Valentine
Linda Valentine
Deborah Vann

William Vann
Betty Vick
Thea Vincent
Althelia Vinson
Ernest Waldon

Douglas Ward
Lynn Ward
Michelle Washington
Thomas Waters
Kay Watlington

Linda Watson
Johnny Watts
Ronnie Watts
Reginald Wells
Valerie Westbrook

Jimmy Wetherbee
Henderson Wicks
Alma Wiggins
Leah Wilkerson
Alphonso Williams

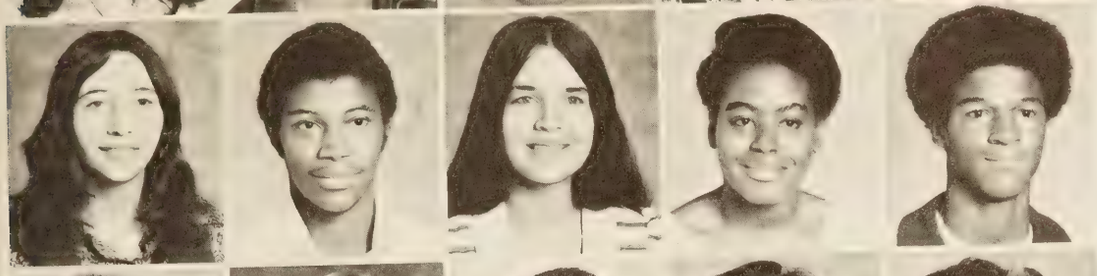

Brenda Williams
Edinburgh Williams
Patricia Williams
Verona Williams
Eric Wilson

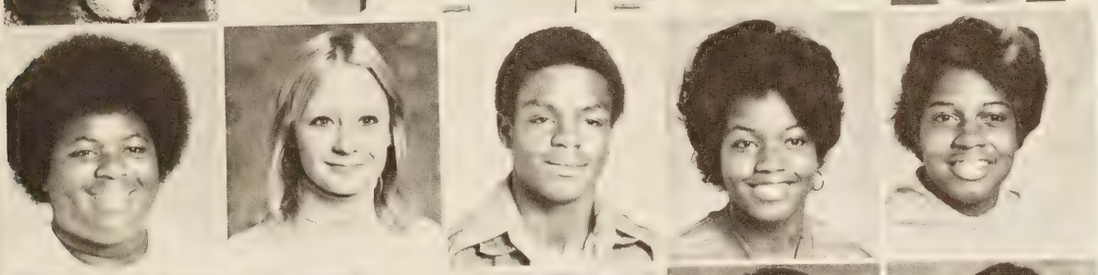

Norma Wilson
Tina Wilson
Aaron Wright
Belvenia White
Shirlyn White

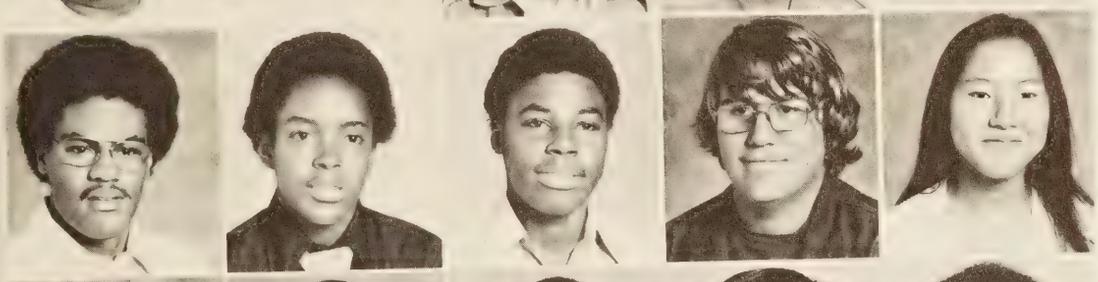

James Whitehead
Lloyd Whitehead
Timothy Whitehead
Joseph Whitten
Wai Wong

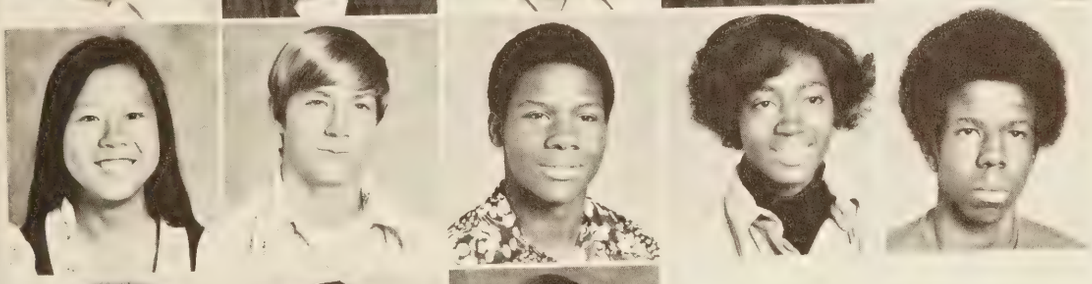

Yuen Wong
Clifton Wright
Clarence Wright
Geraldine Wright
Gregory Wright

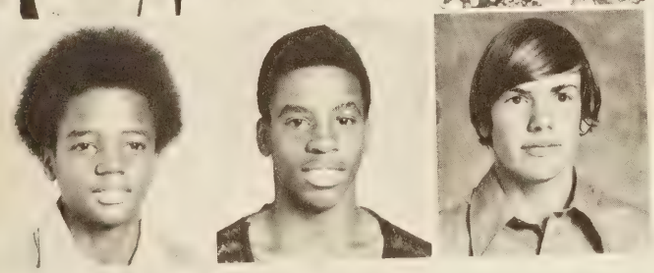

Keith Wright
Darris Wynn
Lee Young

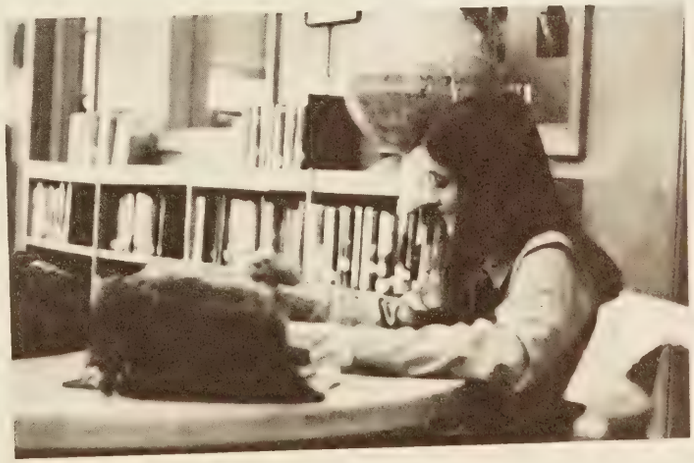

FRESHMAN CLASS OF 1974

Freshman Class Officers: Chernise Lane, Secretary; Patricia Logan, S.C.A. Representative; Pamela James, Vice President; Ms. Lyons, Advisor

Gwendolyn Adams
Ethel Ahl
Karen Aldridge

Mike Allison
Charles Amos
Sharon Anderson

Angeltia Antonino
Mike Antonucci
Becky Askew

Ivey Askew
Ronald Austin
Goddrey Avence
Mike Averett
Patti Ayres
Timothy Bailey

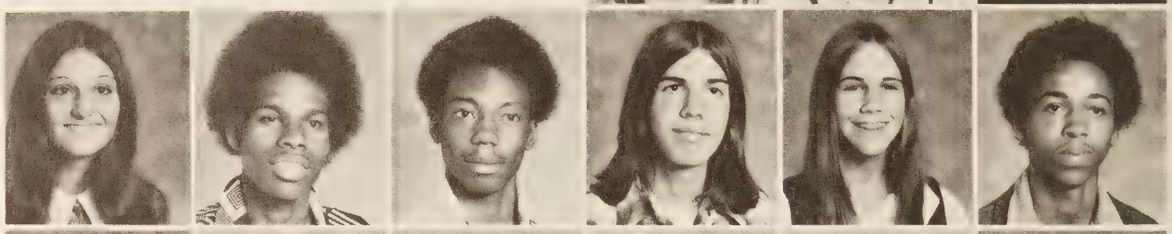

Brenda Baines
Cynthia Baines
Ann Banks
Cynthia Barner
Marvin Barnes
Esdra Barnslater

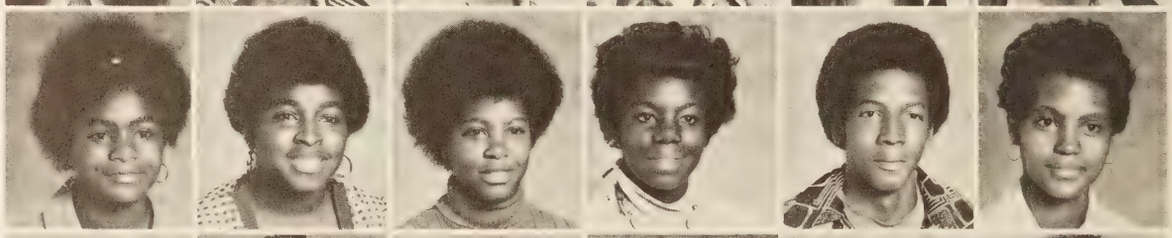

Ronald Bazemore
Janet Beale
Delarice Beamon
Cynthia Beard
Denise Belfield
Filora Bell

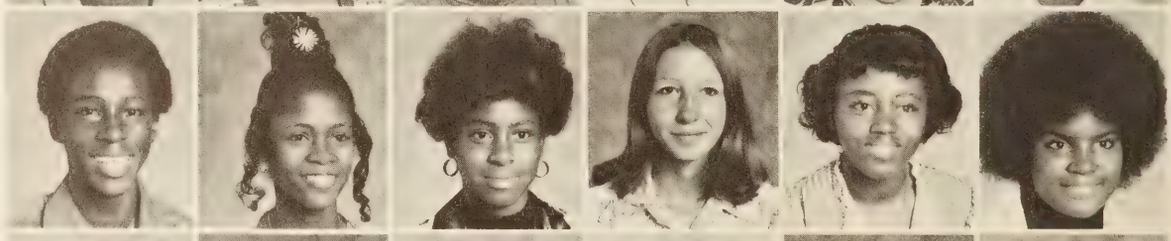

Robby Bell
Larry Bennett
Michael Bennett
Sammie Blount
Susan Boes
Cheryl Bolling

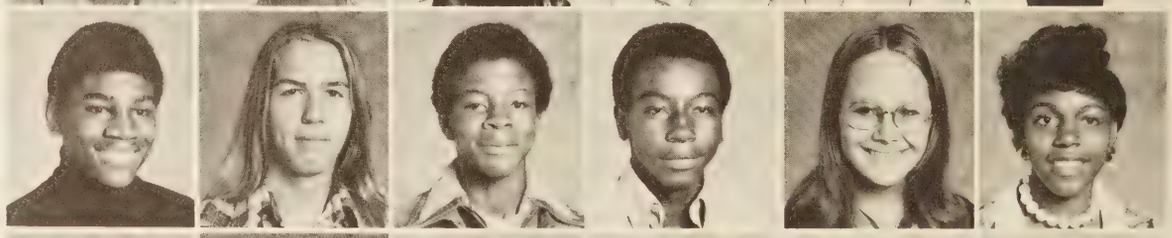

Gary Boyd
Deborah Brett
Wendy Briggs
George Brooks
Barbara Brown
Gary Brown

FRESHMEN TAKE TIME OUT FOR RELAXATION

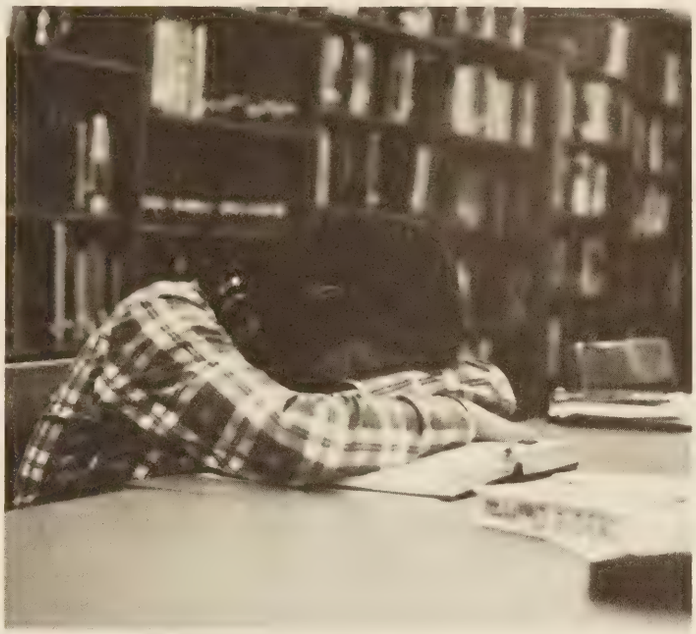

Tommy Chaney takes a break from studies.

Freshmen on third lunch.

Regina Brown
Rosemary Brown
Diane Buchanan
Willie Burgess
Phillip Butler
Vernice Caldwell

Curtis Cameron
Barbara Carr
Jerry Chambly
Tommy Chaney
Marvin Cherry
Sharline Cherry

Mark Chester
Anthony Clinton
Frankie Cohn
Paula Colburn
Patricia Coltez
Tawana Copeland

Tracy Covert
Herbie Cross
Ralph Cross
Carol Crowder
Wucrissus Cumbo
Constance Davis

Cheryl Deans
Kent Deberry
Dock Densen
Curtis Drake
Cynthia Dunston
Ronald Dutton

FRESHMEN EXCEL THIS YEAR

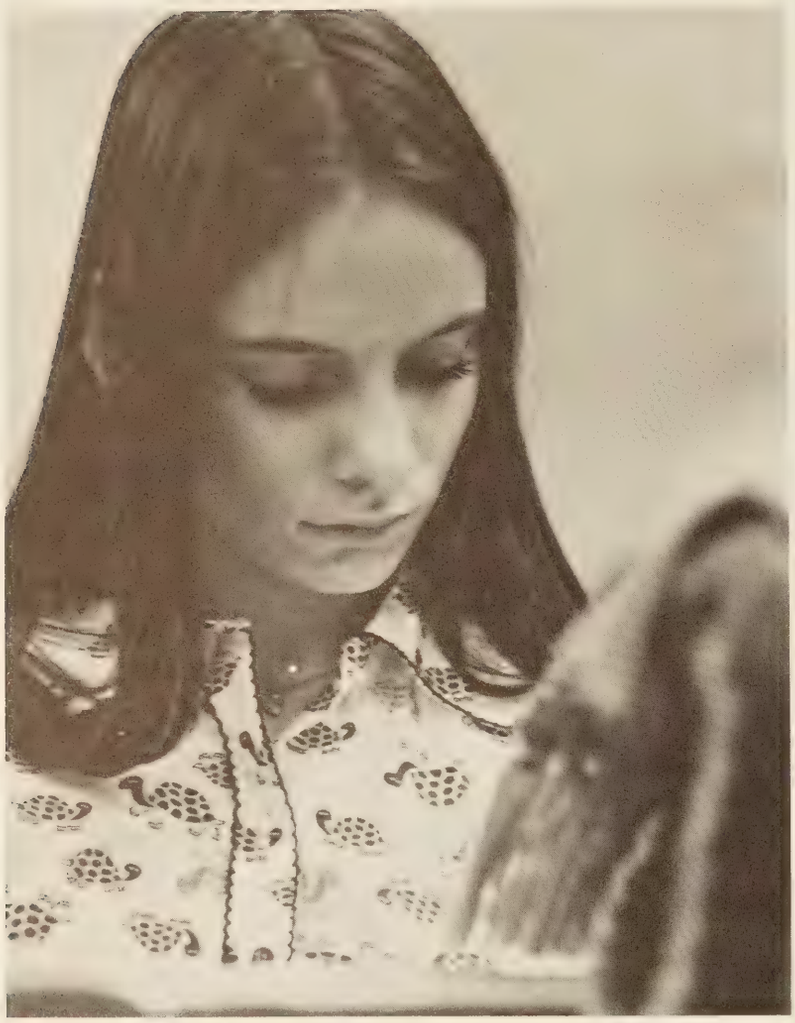

General Business is a popular subject with Freshmen.

Ronald Edmonds
Ann Edwards

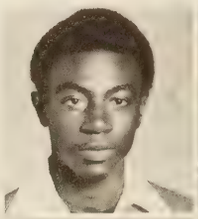

William Edwards
Debra Elliot

Debra Elliot
Carlton Ellis

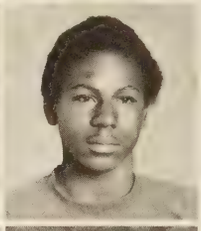

Carol Eure
Janet Evans

Teresa Evans
Ramond Fannin

Judy Farrington
James Farrow
Anastasia Fedock
Bernie Fleetwood
Steven Flood
Steve Forehand

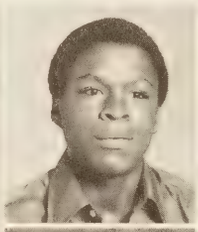

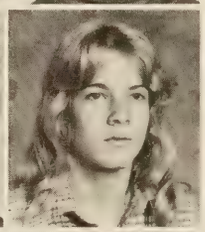

Cynthia Freeman
Charlotte Frye
Geraldine Funney
Katherine Gambell
Kathleen Gambell
Cathleen Gay

Lynn Gillette
Karen Gilliam
Bennett Goff
Linda Goff
Diane Goings
Robert Goode

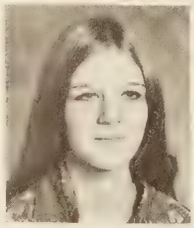

IN VARIOUS SPORTS ACTIVITIES

Jo Ann Goodwin
Charles Goosby

Michael Goosby
Paulette Grant

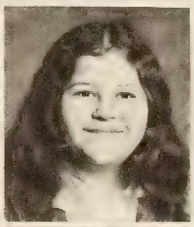

Valencie Green
Donna Hagerman

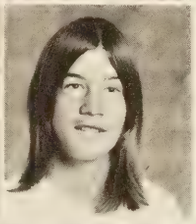

Eunice Hailes
Larry Hall

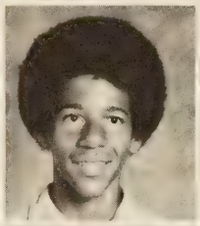

Stanley Hall
Robin Hardy

Freshman work out during basketball.

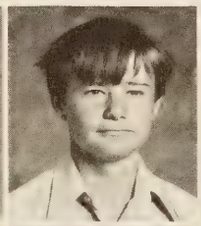

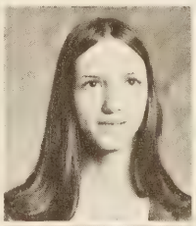

Beverly Harrell
Nancy Harrell
Robbie Harrell
Cynthia Harris
Lenora Harris
Reginald Harris

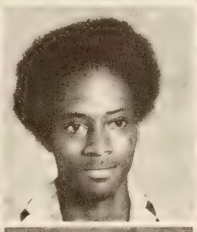

Jurina Harvey
William Hawes
Debbie Hawkins
George Hawkins
Robin Herek
Pam Herrin

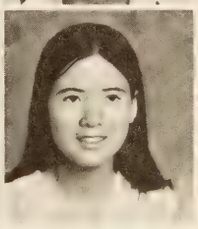

Clayton Hicks
Franklin Hicks
Ronald Hill
Ruth Hillary
Janet Hoskie
Lawrence Hoskie

CLASS STUDIES PLAY MAJOR ROLE FOR FRESHMEN

"Wither art thou row?"

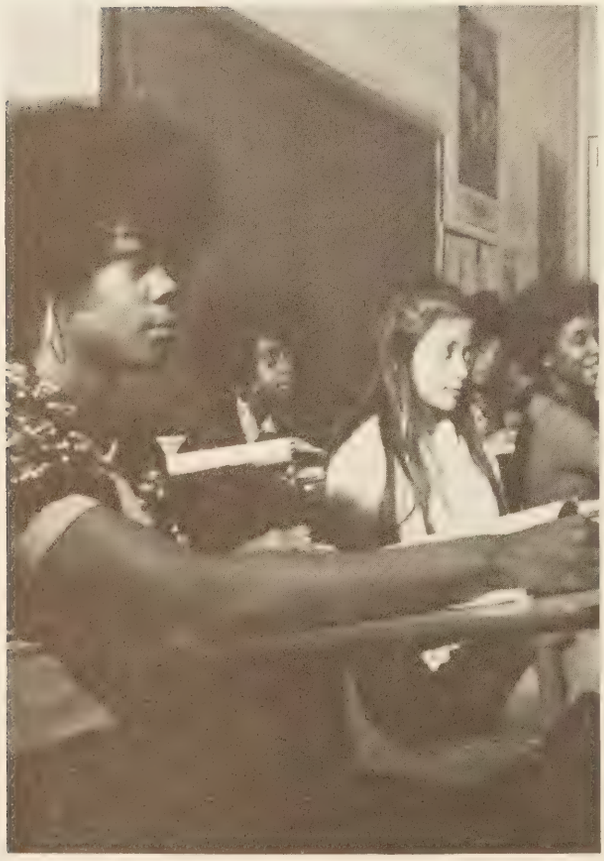

Si! The teacher wishes the photographer would leave.

Ricky Hockaday
Gwendolyn Hodge
Beth Hoffler

Stewart Hoffler
Mary Holland
Pamela Holland

Beverly Holly
Ellen Hopkins
Roxine House

Pamela Howard
Michael Howard
Alice Hyman

Belinda Hyman
Denice Hunt
Vercalla Ingram

Shirley Ivey
Barbara Jackson
Matthew Jackson

Susan Jackson
Vanessa Jackson
Willis Jackson

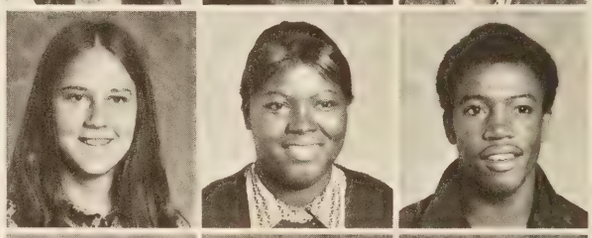

Pamela James
Tammy Jenkins
Tazewell Jernigan

Darlene Jones
Freddie Jones
Renoe Jones

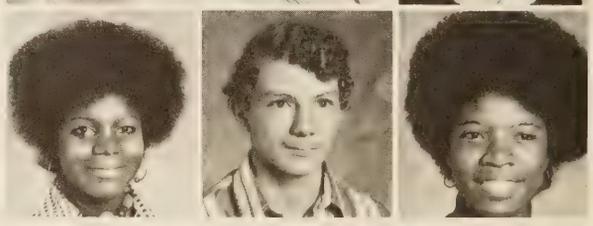

Susan Kershner
Pauline King
Barbara Kirksey

Brian Kodman
Chernice Lane
Kenneth Laskley

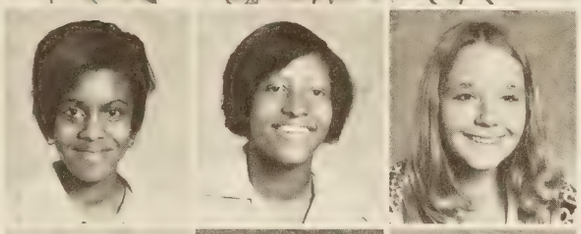

Pamela Leary
Angela Lee
Becky Leggett

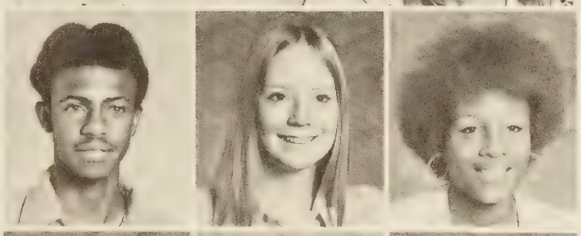

Earl Lewis
Valarie Linemann
Lisa Livermon

Damon Loftis
Patricia Logan
Kim Lucado

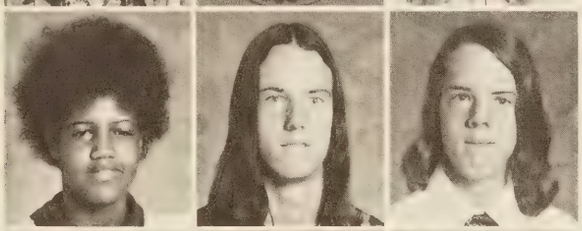

Mildred Mack
Timmy Madden
Tommy Madden

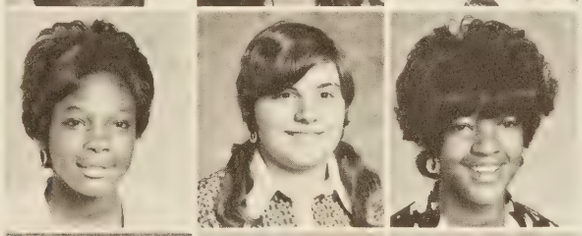

Carolyn Marshall
Belinda Martin
Cheryl Martin

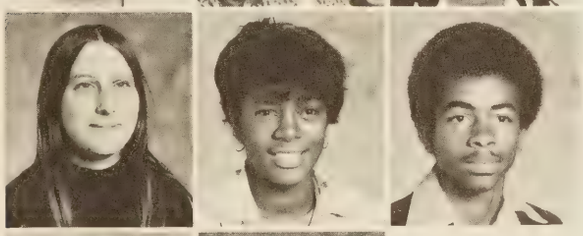

Cheryl Martin
Dean McNeil
Robert McPherson

Sylvester Mills
Timmy Mines

"One day I'll understand this!"

Freshman experience group study.

THE MUSIC MAN BECOMES

Evelyn Mitchell
Gayle Montague

Frederick Moody
Frederick Moore

Norma Moore
Regina Moore

Vernedett Moore
Claudette Mosberger

Steven Moses
Rosalind Mullen

Gayle practices "trickle, trickle, trickle."

Shelia Nelson
Mitzi Newby
Ramona Newell
Regina Newsome
John O'Neal
Michael Onton

Curtis Outlaw
Teresa Payne
Ricky Parker
Robert Parker
Cindy Payne
Gloria Pearson

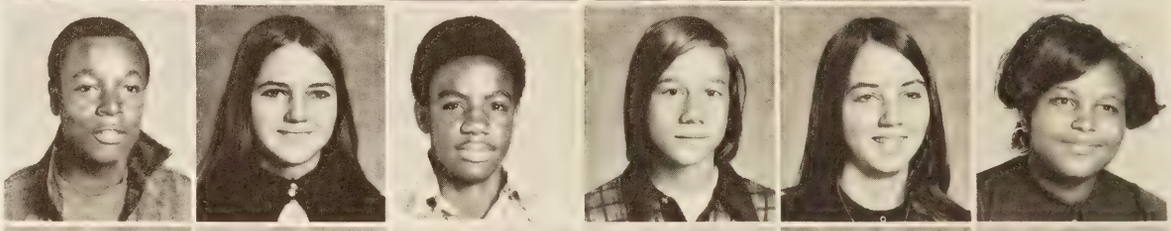

Rita Perry
Arleen Person
Brenda Phelps
Renee Pigotte
Debra Piland
Sherie Pollard

A PART OF DAILY ROUTINE

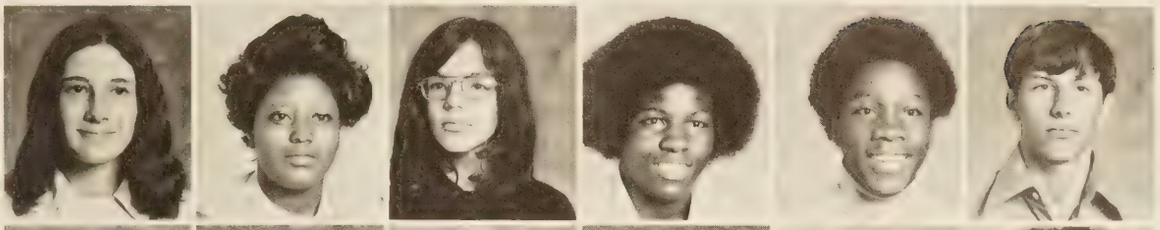

Renee Pond
Cheryl Potts
Jeff Powell
Timothy Powell
Leon Prayer
Eugene Proffitt

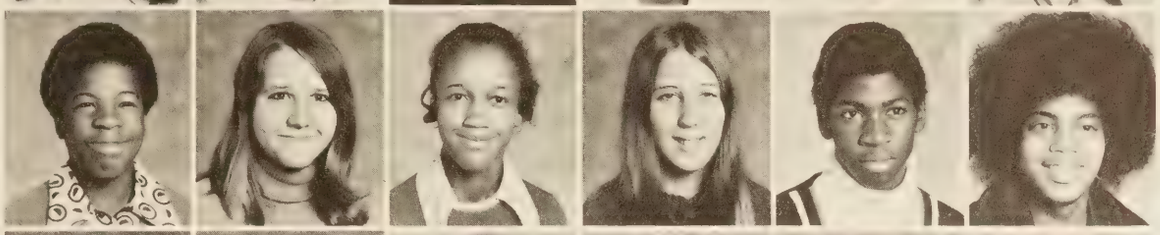

John Radcliff
Theresa Ramsey
Janice Rawls
Vicki Rea
Grady Redd
Forestine Reed

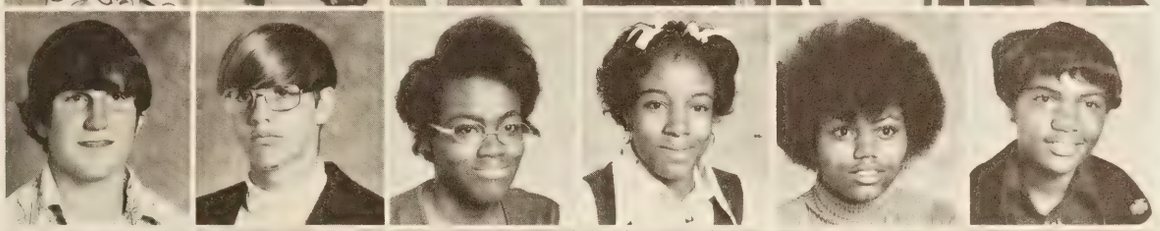

Mark Regula
Robert Richards
Brenda Richardson
Rosalind Richardson
Linda Riddick
Shelia Riddick

Sidney Riddick
Larry Roberts
Shirley Robertson
Hybrinia Robinson
Marian Robinson
Maurice Robinson

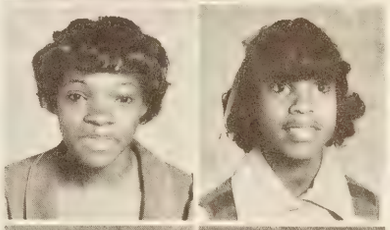

Faye Rodgers
Jacquelyn Rooks

William Rucker
Lisa Salanga

Tony Salanga
Deborah Satterwhite

Darlene Sawyer
Shelia Scotes

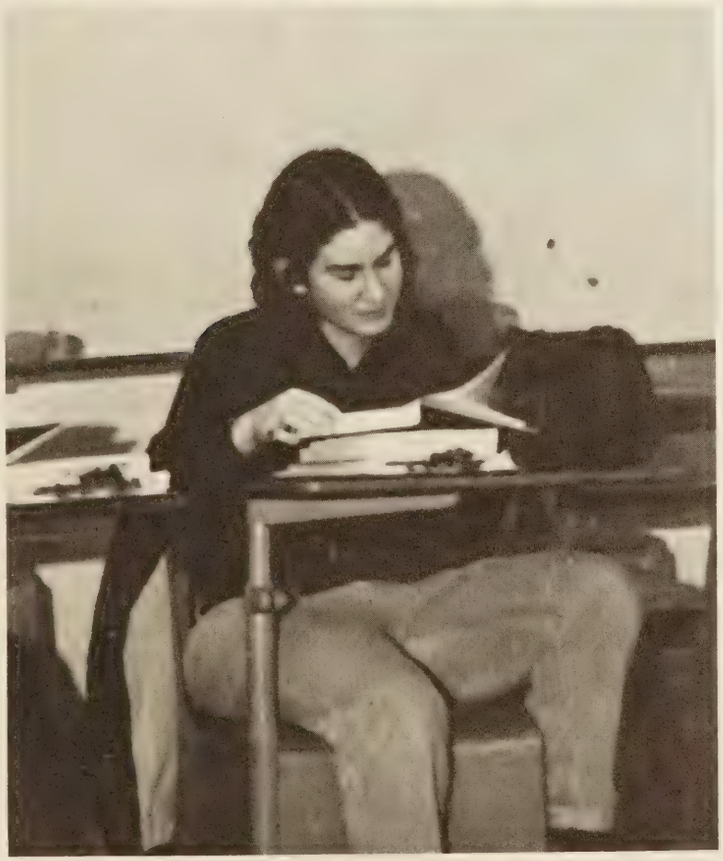

Mindy Silberstein worked on props for "Music Man."

FRESHMAN

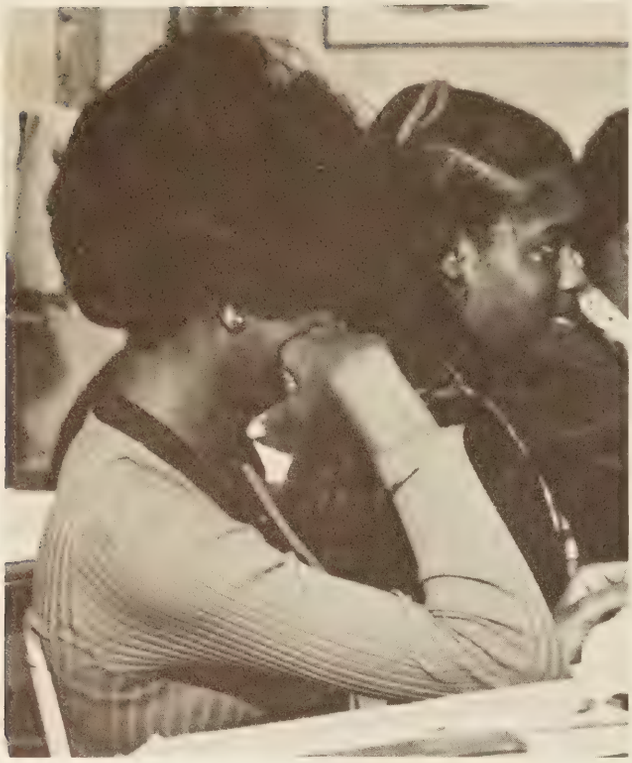

Could this be intent interest?

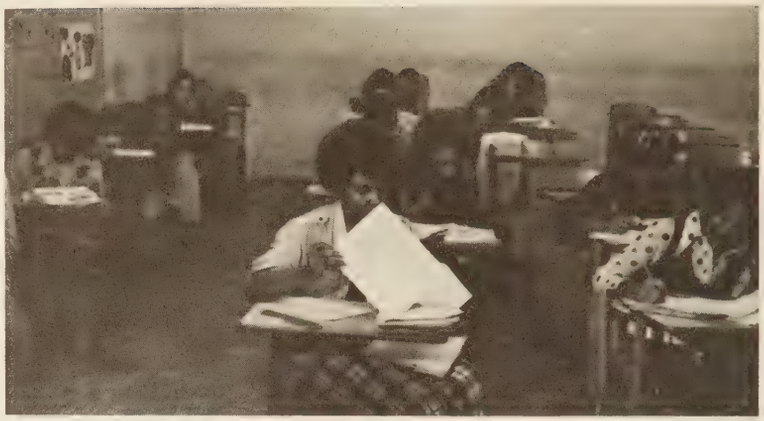

Classwork in geography requires research.

Billy Schoppe
Gary Serena
Curtis Sharpe

Karen Shepard
Mindy Silberstein
Wayne Silverburg
Cathy Singletary
Joye Siscoe
Michael Skeeter

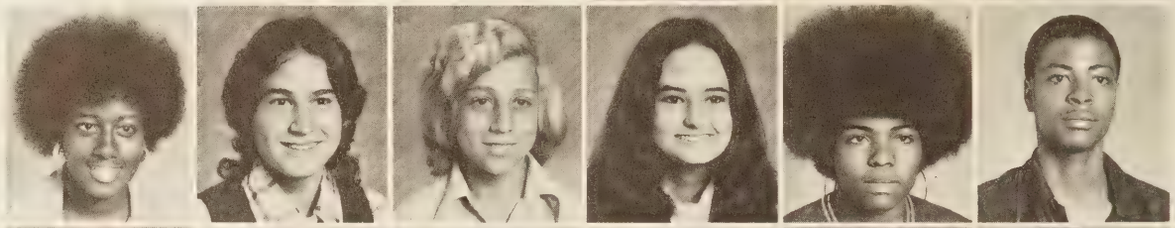

Randy Skinner
Steven Sledge
Inewood Smith
James Smith
Michelle Smith
Glen Somerville

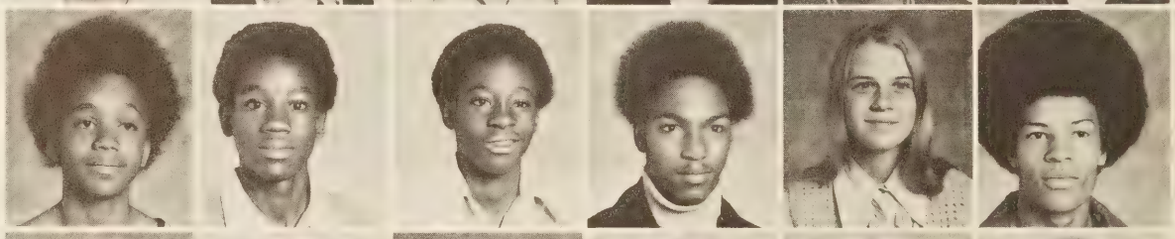

Bobby Spruill
Carlton Stokes
Anita Sumner
Calvin Sykes
Donna Sykes
Donna Sykes

Lynn Sykes
Angela Taylor
Johnny Taylor
Charlene Terry
Jeandell Thompson
Sammy Thornton

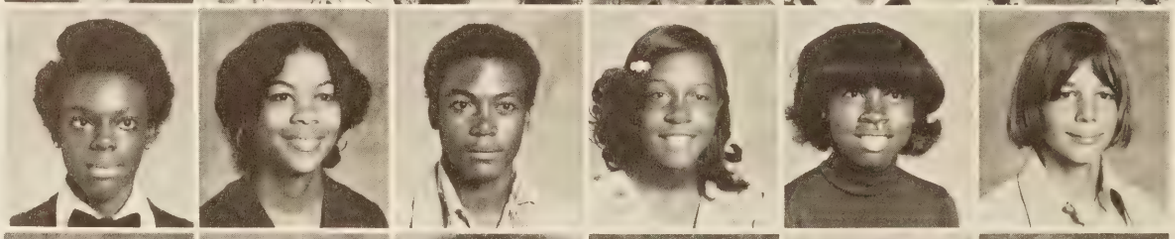

Todd Tidwell
Kirk Trotter
Ethel Turner
Greg Tyler
Clyde Underdue
Brenda Vanbeber

CONCENTRATION

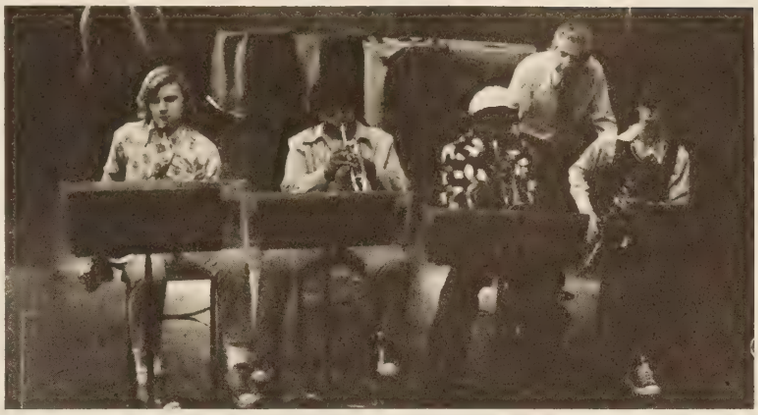

Mr. Ruzek coaches Freshmen in the band.

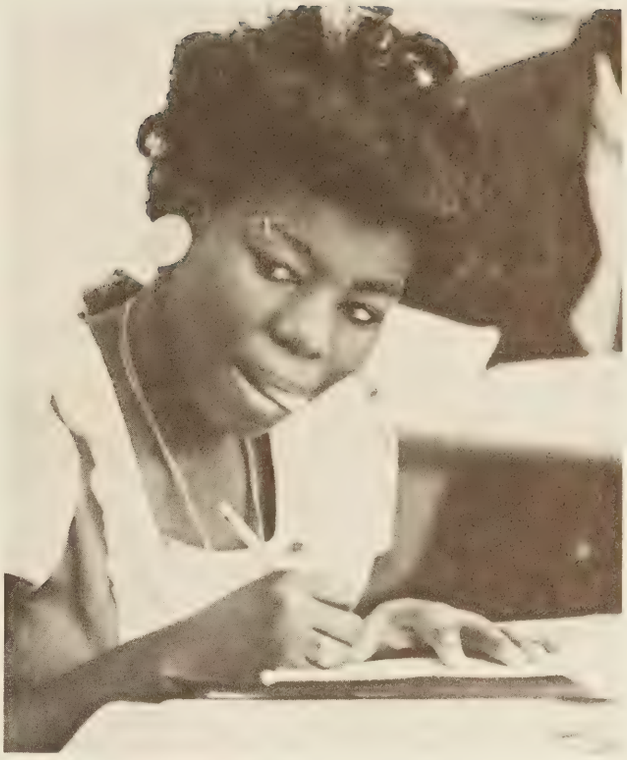

"I wonder what she put for the answer?"

Alton Waddell
Clara Waddler
Frederick Walden

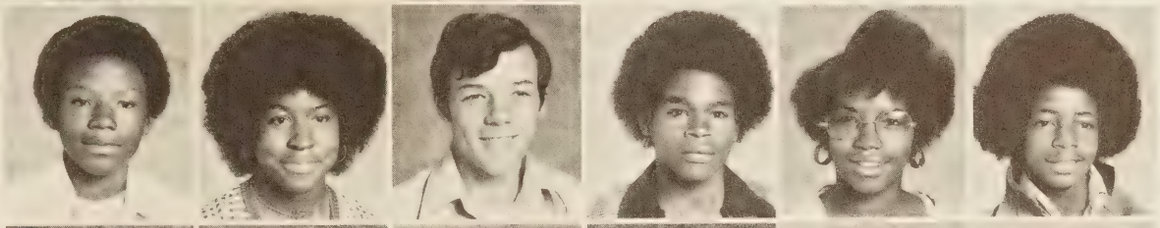

Michael Walden
Joyce Wallace
Glenn Ward
Nathaniel Ward
Karen Washington
Jerry Watson

Susan Watson
Sharon Weaver
Daniel Webb
Debbie Welton
Byron Westbrook
Alexander White

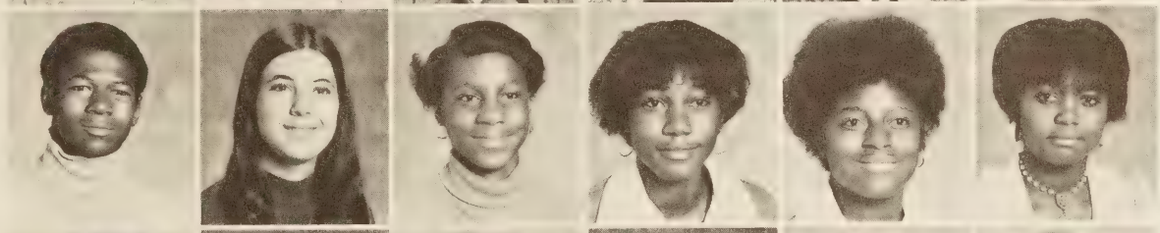

Ricky Whitehead
Violet Whitfield
Anna Williams
Claudette Williams
Juanita Williams
Marketa Williams

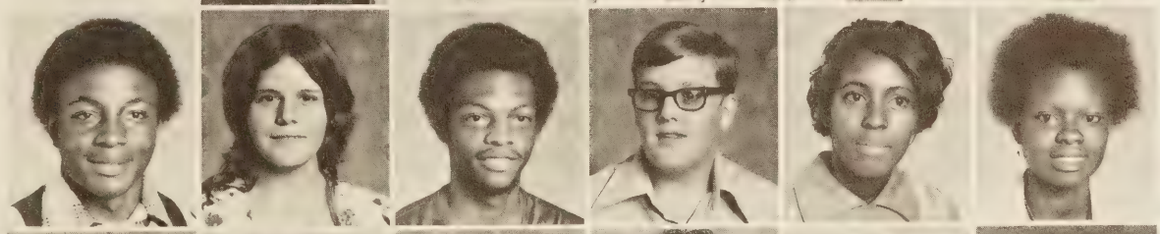

Reginald Williams
Sandra Williams
Aaron Wilder
Joseph Wilkinson
Barbara Wilson
Shelia Windley

Howard Wright
Jacquelin Wright
Larry Wright
Kathy Wright
Kimberly Wright
Denise Zicha

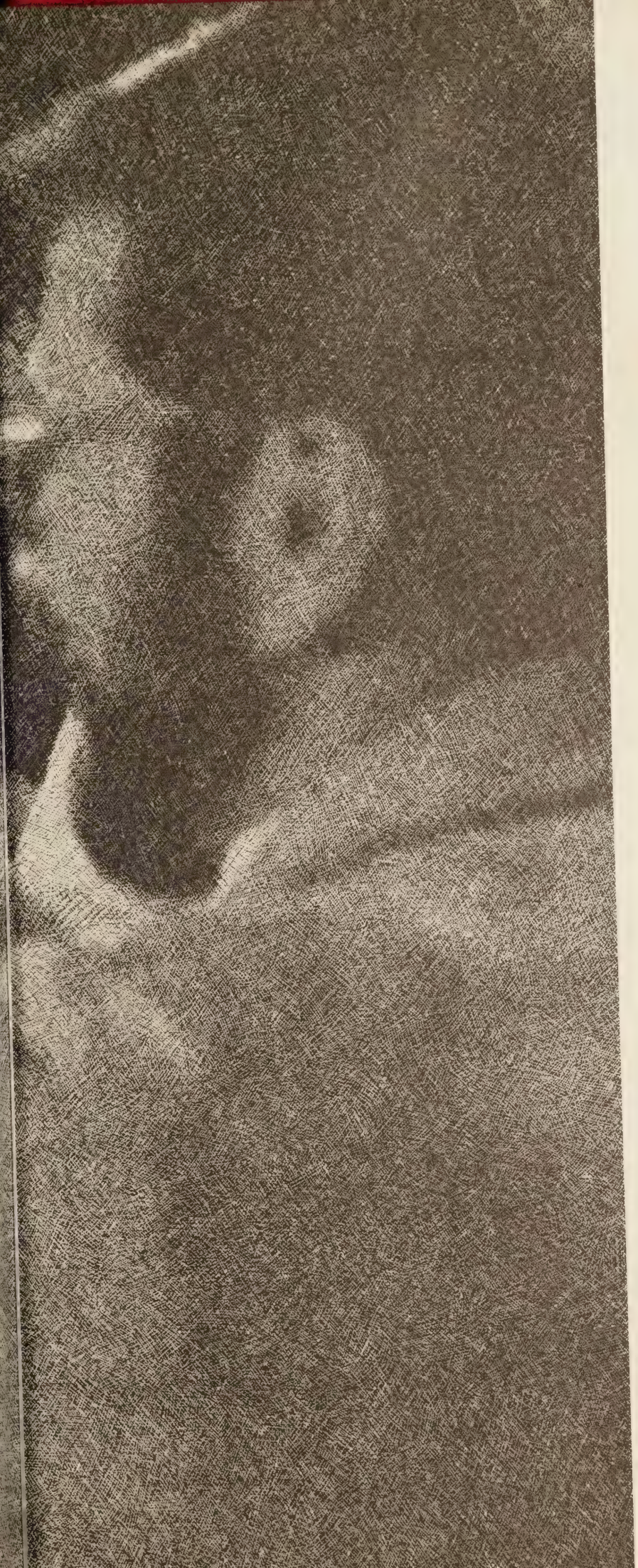

PRESIDENTIAL HIGHLIGHTS

THE 1973-1974 HOMECOMING COURT

Homecoming Queen: Endia Browne

Senior Attendant: Mary Sue Wilkinson

Senior Attendant: Kim Marshall

Senior Attendant: Cindy Beacham

Senior Attendant: Gina Hardy

The 1973-1974 HOMECOMING COURT

Maid of Honor: Robin Faulk

The 1973 Presidential Homecoming was truly a spirit rally for the student body of Wilson. Coach Billy O'Brian of Great Bridge, our worthy opponent for the week, was one of our honored alumni. Our own Mrs. Oliver was reunited with her classmates of 1947 and 1948 in a grand assembly and victorious football game. Members of 1948's State Championship football team were on hand to boost spirit. Mr. Leo Antonucci presented Dr. Morlino and the school with a trophy commemorating their State Championship. Our Homecoming Queen, Endia Browne, and our Maid of Honor, Robin Faulk, were crowned and their courts were presented the night of the Homecoming game.

Junior Attendant: Kathy Thurber

Junior Attendant: Anna Smelser

Junior Attendant: Julie Green

Junior Attendant: Linda Lipford

HIGHLIGHTS OF THE 1973 HOMECOMING

Endia speaks to the assembly.

Kim and her escort parade for assembly.

Cindy Beacham with escort Wayne Speight.

Varsity cheerleaders in bloomers?

Above: The dancing of the 40's.

Right: The 1947 Championship Team.

Our 1947 State Championship Trophy.

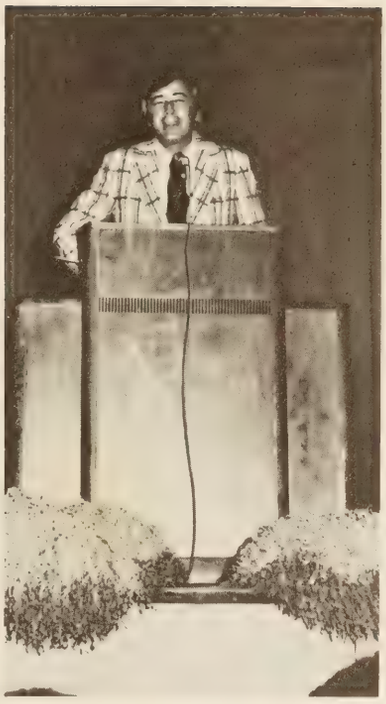

Coach Billy O'Brian speaks.

Leo Antonnucci relates class history.

Our S.C.A. represents us at the assembly.

Varsity cheerleaders lead cheers.

Mr. Antonnucci presents the trophy to Dr. Morlino.

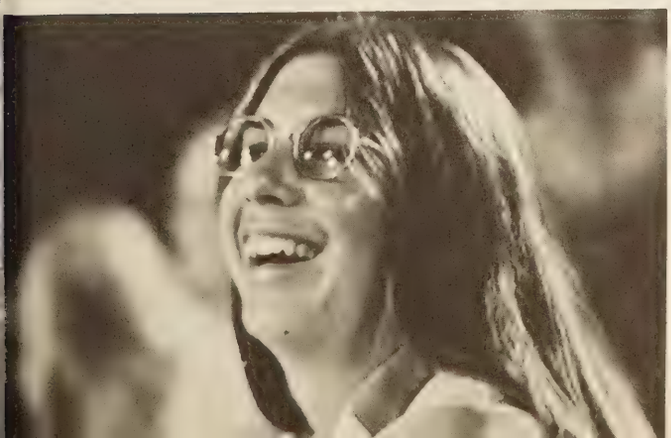

Left: Miss Wilson cheers the Presidents to victory.

THE NOTORIOUS MANOR-WILSON GAME

The Woodrow Wilson Graveyard.

It was late the night before the Manor-Wilson football game and many spirited Wilson fans began to feel the excitement of what was to prove to be one of the strongest rivalries Wilson has encountered in many years. Manor High, an offspring of Cradock and Wilson, held friends and classmates of previous years and sparked a spirit of pride and loyalty at Wilson. The need to win this game was evident. Wilson had to rank superior. Rumor has it that late that night some loyal Wilson Presidents secretly sabotaged Manor High School. Of course, one must not take rumors seriously, must one? The morning of the game, however, proved extremely interesting at Wilson. Wilson students arrived to find a mock graveyard of their football team with a note of warning from Manor. The Mustangs insinuated this was where the mighty fighting Presidents would rest after the game. Infuriated by this humilating breech of territory, the Presidents danced in a waterfall of spirit and tromped the Mustangs that night, 8-0.

But what of this mysterious graveyard that so cleverly enraged the Presidents? The Wilson Presidents need no longer believe that Manor is responsible. The credit is graciously attributed to none other than Coach Bulheller and Coach Mollenhauer who did a bit of grave digging on their own that night.

"DINO", OUR FALL PLAY IS A BIG SUCCESS

Dino embraces his brother.

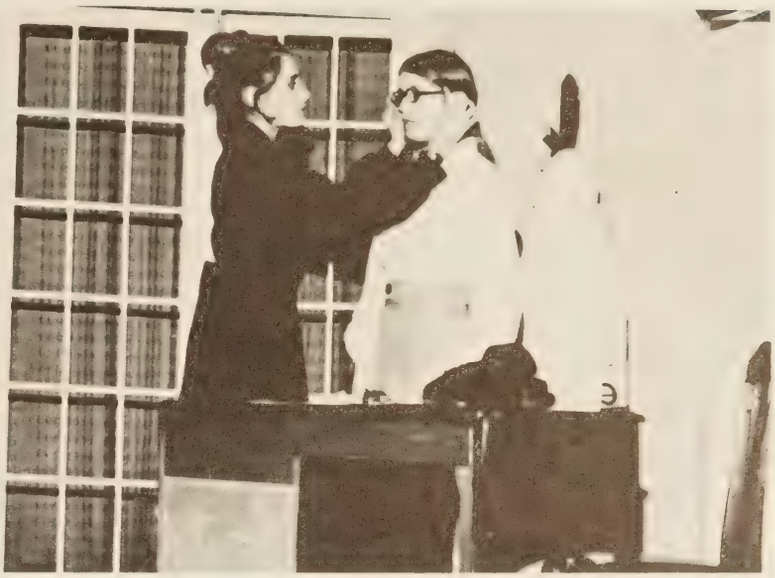

Joy Pague consoles Cindy Feazell.

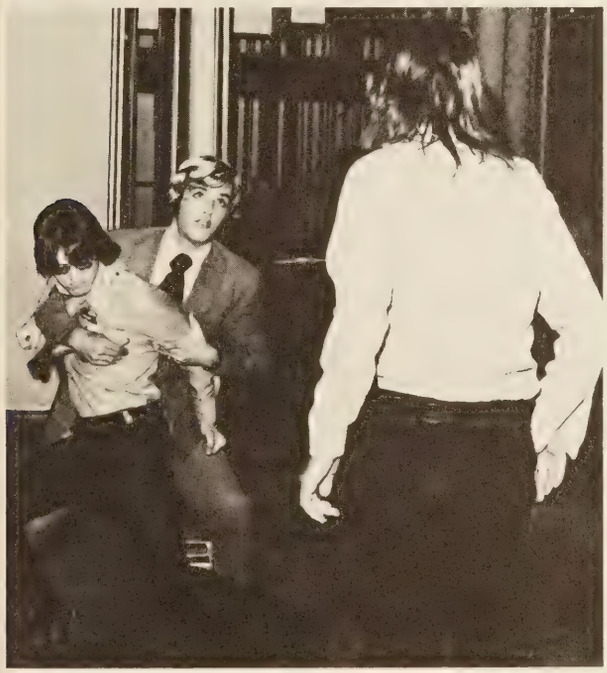

Jeff James restrains Donnie Hudgins.

Dino explodes into a fight.

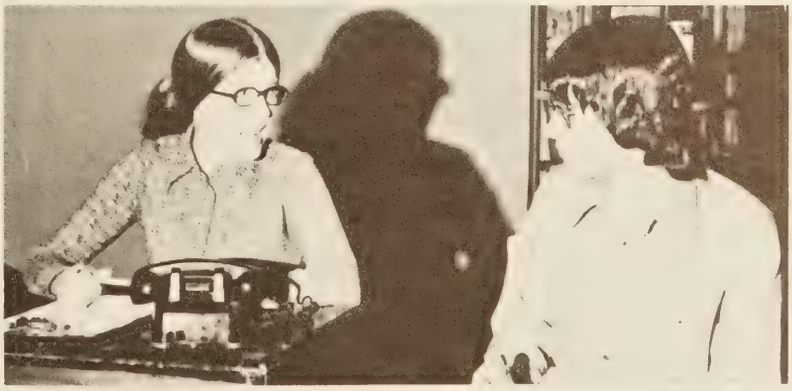

Cindy tries to be a friend to Dino.

Left: The cast of "Dino".

THE "MUSIC MAN" IS A SMASHING HIT

"Oh, yes, it's you."

Tommy stands up to Mayor Shinn.

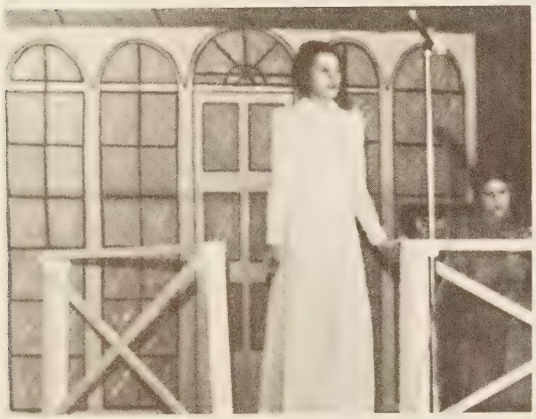

Marian and Mrs. Paroo

Marcellus dances the shipoopi.

Joy sings "My White Knight".

"Trickle, trickle, trickle!"

REFLECTIONS THROUGH THE EYES OF A GRADUATE

Taking a last walk through these familiar halls of Wilson, brings back many memories, both happy and sad, of the past four years. The halls are empty now, except for the echoes of thousands of footsteps and pictures of honored alumni which line the walls, their silent faces expressing their cherished memories of Wilson. Finding myself at the auditorium, I enter, take a seat in the dark emptiness and allow my mind to wander back through four years.

Four years. It doesn't seem that it has been so long since I first entered this school as an eager freshman ready to conquer the world. Wilson was so different from the school I had come from that it took me a little time to adjust to the routine. In the meantime the upper-classmen, of course, were taking advantage of all the freshmen who were thoroughly confused. Somehow we got organized enough to elect Karen Joyner as our class president. As the year progressed, many changes were taking place. With Steve Foster as the President of our S.C.A. we succeeded in revising the dress code to include pants for the girls and in obtaining a juke box for the cafeteria. The football team was ranked number "1" in the Eastern Region while the basketball, baseball, tennis, track, gymnastics, and girl's hockey teams were also leaving trails of victory throughout the district. Sports were not all the school excelled in, though, for the Forensics team, Debate team, Annual staff, and STUDENT staff were also receiving awards for their outstanding ability.

All too quickly our freshman year ended and many familiar faces were gone as we returned in September, as Sophomores. As I remember, we were all basking in the glory of being the UPPER-lower classmen and finally having a class under us. As a result of being "experienced" in Wilson's ways, the class quickly jumped into the routine of things, electing Jo Anne Pulley as president of our Sophomore class. We were beginning to realize that the various organizations and teams at Wilson were for US to enjoy, so we began to participate. The musical of 1972, "Hello Dolly" included many talented Sophomores, the football team, including John Moss and Mike Lilley, again took the Eastern Regional title, and the Debate team placed second in its competition. A BIBLE Club emerged for the first time at Wilson, and girls finally found their way into Wilson's Varsity Tennis Team. This was a smooth-running and enjoyable year; a year that we shall always remember.

We realized that many changes had taken place in the three seemingly short months of summer as we returned as Juniors. With the opening of Manor High School, the graduation of many dear friends, and the change-over of Norcom, Wilson had changed. Of course, we missed our old friends, but we also welcomed the chance to meet new ones and to welcome them as "mighty fighting Presidents", too. The business of the year seemed to pile up quickly as we ordered class rings and began planning for the Junior-Senior Prom which was OUR responsibility. Through the guidance of Endia Brown, our class president, everything worked out as planned and the year, with its busy schedule, progressed smoothly. We presented Gina Hardy in the Homecoming Court as Maid of Honor along with her attendants, Kathy Jolliff and Angela Majetto. This was a year of rebuilding for Wilson, and we soon discovered that the life of an upperclassman was not all glory and happiness as we had expected, but that by working together, the year would be memorable for all.

After an unbelievably short summer vacation we, the Senior class of 1974, returned to these halls for one last year. People were different and outlooks on life had changed. We all felt a close bond of unity because we were no longer 241 students, but ONE Senior class. With Wayne Griffin as our class president, many plans were implemented and our S.C.A. led by Ralph Rowley, President, and John Lillard, Vice-President was helpful in many activities undertaken by the student body. Our football team was led to victory by James Doughtie and John Moss while in other areas, Mike Zedd was receiving awards for his experiments in science. The musical, "The Music Man" was a tremendous success, and the Forensics team left its marks of victory throughout the state. On the night of October 27, Endia Browne was crowned Homecoming Queen with her attendants Gina Hardy, Cindy Beacham, Kim Marshall, and Mary Sue Wilkinson. I remember the Senior edition of the STUDENT containing our class history written by Brenda Griggs and the many other things that were hidden deep in our memories. The close of the year came so quickly, and within two weeks time the Senior Class Play, Baccaulaureate, and Commencement Exercises were over.

I am now a graduate, another picture with which to line the walls. But Wilson meant something to our class, and hopefully, our class meant something to Wilson.

By: Cindy Beacham
Pam Smith

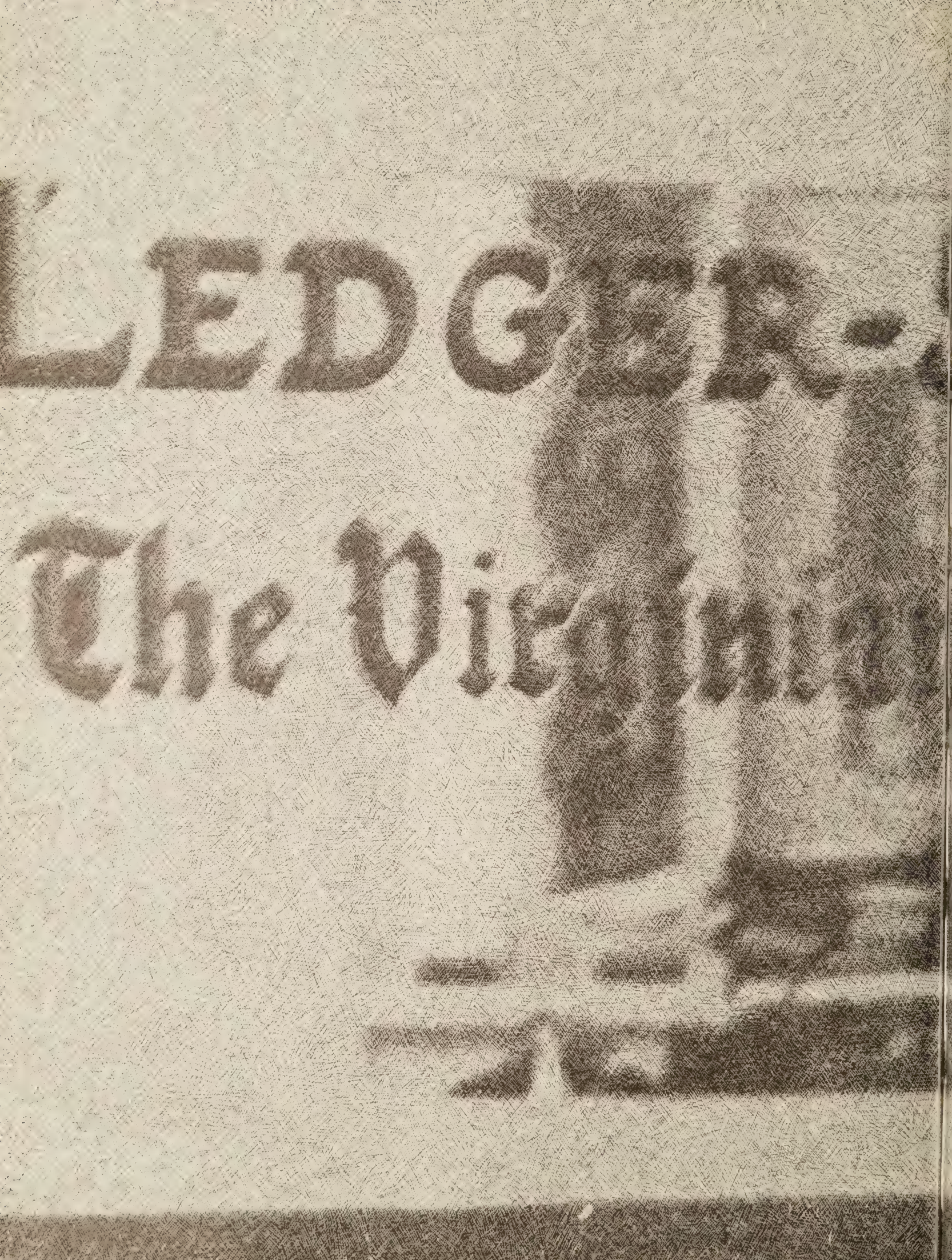

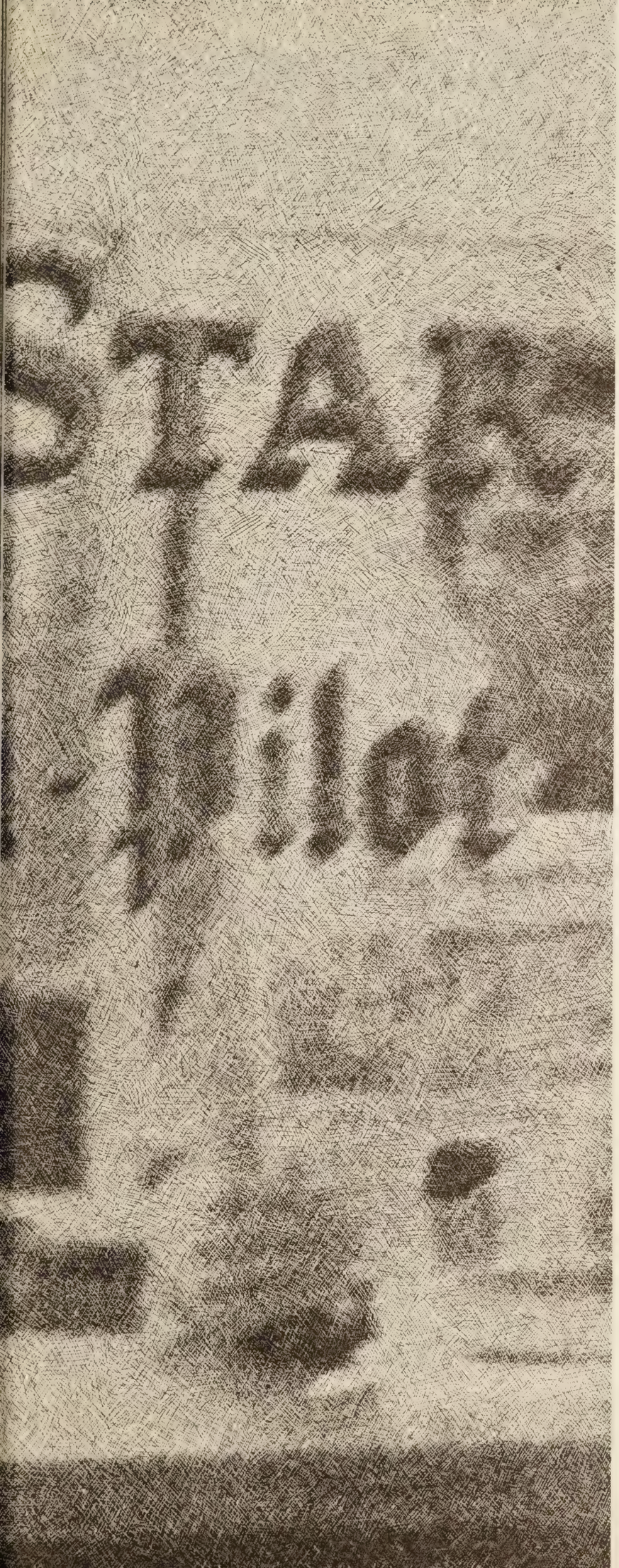

ADVERTISEMENTS

BETTER VALUE AT

PILZER'S

DEPARTMENT STORE

832-834 HIGH ST.

COMPLIMENTS OF

WILLARD INSULATION

COMPANY

COMPLIMENTS
OF

PARKS

SEAFOOD

CHANNEL FURNITURE
2000 High Street Portsmouth, Va.

TED NETTLES REALTY CO.

O'NEAL'S

4212 Portsmouth Blvd. Portsmouth
Paul H. Hughes, Owner
488-2526

THE QUALITY SHOP

Norfolk
627-6073

Portsmouth
397-1285

LOUIS LEGUM

MR. AND MRS. L. E. SWEET, JR.

GREYSON TULLY SWEET

ELAINE WILSON

MARCIA ANN GUP

LAWRENCE HILLIARD KLIOZE

MADDOG MADDEN

CATHY SUZANNE DUKE

ANTHONY RAY HARRIS

REGINA KING

SUSIE SMITH

PAMELA KAY SMITH

MICHAEL RANDOLPH BOONE

BETH SILBERSTEIN

WANDA HALE

GALE ROSS

HORACE S. SAVAGE, JR.

BERNADINE B. WALLACE

SHIRLEY E. FEREBEE

VITO J. MORLINO

BARBARA A. IVEY

BETTIE H. COSTNER

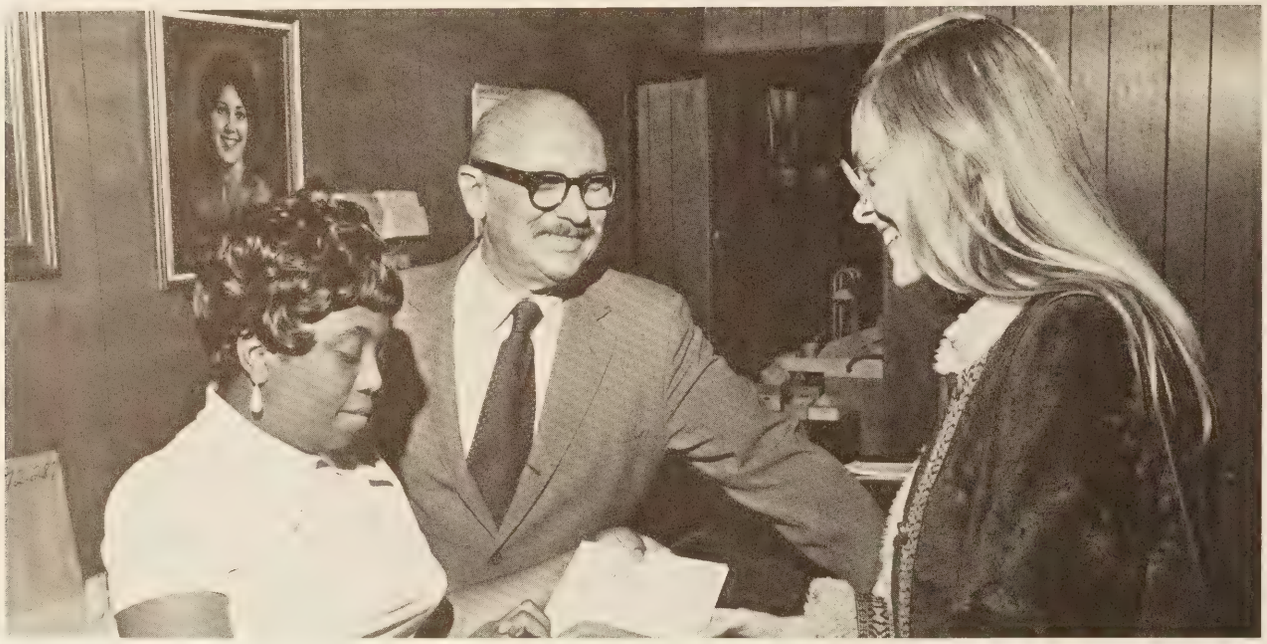

The purpose of the McIntosh Studio is to bring beauty and happiness through the glorious art of photography.

McIntosh STUDIO **"The Studio of Award-Winning Photographers"**

701 W. 21st St. 625-2102 / Pembroke Mall 497-7481 / Military Circle 420-6486

MARIO'S
611 Airline Blvd.
Portsmouth
399-8970

Congratulations and Lots
of Luck to the Class of
'74 from "Jimmie" at Karp's

STYLECREST BEAUTY SALON

BOB'S FORMAL WEAR

THE FAMOUS

Military Circle Mall
Norfolk

High & Court
Portsmouth

BETTY BLANFORD

CHARLOTTE BEALE

CATHERINE L. WOODHOUSE

DAVID W. JOYNER

MARY SPEIGHT

ANNIE L. EDWARDS

FRANCES E. BAILEY

DEBBIE MEADOWS

CATHY THURBER

ENDIA BROWNE

RALPH ROWLEY

ALF MAPP

BRENDA C. GRIFFIN

ALLEN MORELY

GLENN "STEAK" GREGORY

JULIE K. LANE

M. C. BRITTON

GERTRUDE F. ANDERSON

LONNIE L. PARKER

Compliments of SNELLINGS

CHESTER D. MORGAN

JIM SHERRILL

WADE E. CLEMENT

WILLIAM BRITTON McGLAUGHON, JR.

L. E. OUTTEN

W. PRINCE

MARY DAVIS

JANE WATSON

KATHY JERNIGAN

GWEN TYSEN

TERESA CANADY

RICK GARRETT

CHARLES RANSOM

CARRIE PADDEN

"MEL" LASSITER

LOU ANN BOYD

MR. AND MRS. VON A. JONES, JR.

HELEN L. WILLIAMS

DEBORAH VIRGINIA PARKER

DANNY OWEN

KEN HOPKINS

D. J. MOLLENHAUER, JR.

PATRICIA WILLIAMS

VICKIE AUSTIN

DEBBIE TAYLOR

MARY SUSAN WILKINSON

CARLYLE WRIGHT

KATHY J. POWELL

B. E. COPELAND

LARRY DIXON

WAYNE "WHIP" GRIFFIN

TERICK HOLLAND EDDLEMAN

BENITA FRANCES BLACK

ANNA LEIGH SMELSER

DAVID WAYNE SPEIGHT

CATHY JANE CROSS

MRS. GLADYS A. WILLIAMS

EMMY CURLEE

LINDA MORRISON

FAE BUCKLEY

MARY FRANCES COWAN

MINDY SILBERSTEIN

ANNETTE E. BROCK

CHERYL ARTIS

BOLO RABBIT

GARY JAMES WITHEROW

J. SCHMIDTKE

POLLY LITTLE

KIM MARSHALL

LINDA RIDENOUR

MR. S. HUGHES

JOHN S. LILLARD

MICHAEL LESTER LIPFORD

EDWARD E. FULLER

RICHARD JACKSON FOSTER

ROBERT MARK KOZAK

ROBIN JAYE ORNOFF

GIRL'S BASKETBALL TEAM

SNAKING CLUB OF AMERICA

CONGRATULATIONS TO STAFF

HARTUNG GALLERY

Complete line of art supplies, crafts,
drafting supplies
Original Paintings and Custom Framing

Phone 488-3042—Residence 488-0587

Kenneth Hartung, Owner

4367 Portsmouth Boulevard
Portsmouth, Virginia

SUBURBAN PHARMACY

Terri's and Mark's Daddy

KING DODGE INC.

NICK'S HOT DOGS AND SUBS

RIGGAN RAILROAD CONSTRUCTION, INC.

MERRIMAC CAFETERIA

BROWN'S CARPET CENTER

ACTION OLDSMOBILE CADILLAC, INC.

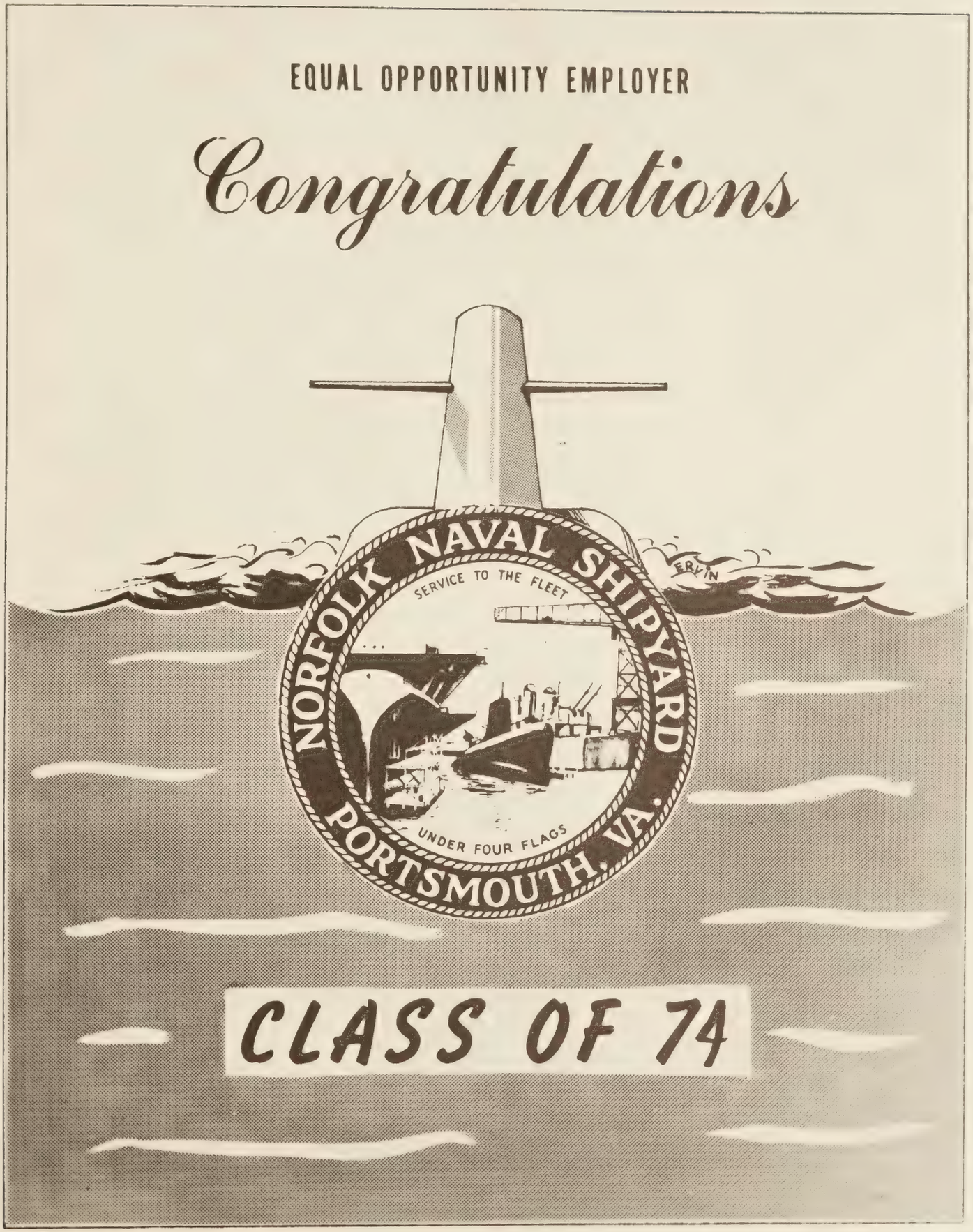
EQUAL OPPORTUNITY EMPLOYER
Congratulations
NORFOLK NAVAL SHIPYARD
SERVICE TO THE FLEET
UNDER FOUR FLAGS
PORTSMOUTH, VA.
ERVIN
CLASS OF 74

INDEX

SENIORS

ALLISON, JUDY A. 124
ANDERSON, JOHN T. 124
ANSTEAD, PEGGY E. 124
ATKINS, MARGIE D. 124
AUSTIN, PEGGY S. 124
AYRES, WILLIAM L. JR. 124
BANKS, CYNTHIA D. 124
BANKS, SHEILA R. 124
BARNES, ALICE F. 125
BARNES, ROBERT 125
BARNES, ROSA M. 125
BATCHELOR, WAYNE C. 125
BATTLE, SHARON J. 125
BEACHAM, CYNTHIA V. 125
BENNETT, WILLIAM P. 125
BLACK, BENITA F. 125
BLOUNT, CATHERINE F. 125
BLOUNT, SANDRA D. 126
BLOW, DARRYL LYNN 126
BYLTHE, KATHERINE L. 126
BOWERS, KEITH 126
BOWERS, KENNETH 126
BOYD, LOUISE A. 126
BRANCH, PATRICIA A. 126
BREWER, CAROLINE D. 126
BRITT, JAMES C. 127
BROWER, MICHAEL D. 127
BROWN, DENISE M. 127
BROWN, JESSICA 127
BROWN, SELWYN L. 127
BROWNE, ENDIA E. 127
BRYANT, BECKY E. 127
BURCH, KENNETH S. 128
BUSH, DEBRA L. 128
BUTLER, SHERRIE 128
BYNUM, DOROTHY 128
CARAVAS, VOUISE T. 128
CARAVAS, JERRY G. JR. 128
CHERRY, MONA L. 129
CLINGENPEEL, PAUL F. 129
COBLE, FRANK L. 129
COLEMAN, CHARLES 129
COLLINS, ALISCHIS I. 129
COLTRANE, CHERYL A. 129
COLTRANE, JUDY M. 129
CONLEY, DANE R. 129
COPPEDGE, GRACIE E. 129
COTTON, LAVERN 130
COTTON, SYLVIA 130
COVERT, TERRY N. 130
CRAWFORD, LAURA I. 130
CREST, WILLIAM L. 130
CROSS, VALERIE D. 130
DALE, DEBORAH 130
DANCY, COLISTER 130
DANCY, SHARON K. 131
DAVIS, DAISY V. 131
DAVIS, LEVORIA P. 131
DAVIS, MARY I. 131
DAVIS, STANLEY L. 131
DAVIS, VICKIE 131
DEBROUGH, DOROTHY M. 131
DEBROUGH, SALINDA L. 131
DENNARD, THOMAS A. 132
DEVITES, LISA A. 132
DOLLIVER, DEBRA L. 132
DOUGHTIE, JAMES E. 132
DUDLEY, BARBARA Y. 132
DUNSTON, RICHARD E. 132
EAST, DAVID 132
EDWARDS, DEBORAH A. 132
ELEY, CECIL W. 133
ELLIOTT, ANDREW 133
ELLIOTT, WANDA A. 133
EPPS, MARILYN T. 133
EVERETT, JAMES C. 133
FELTS, WILLIAM B. 133
FERRELL, ROBYN L. 134
FULCHER, ELTONETTE 134
FULLER, EDWARD E. 134
GAFFOS, JAMES T. 134
GAINES, ROSEMARIE F. 134
GARY, WANDA A. 134
GILBERT, RICKY 134
GOINGS, JO ANN A. 134
GRIFFIN, WAYNE C. 136
GRIGGS, BRENDA S. 136
GUP, MARCIA A. 136
HAINSWORTH, CAROLYN 136
HAMLET, GARRY N. 136
HAMMIEL, MICHAEL L. 136
HARDY, GINA A. 136
HARRIS, DANA L. 136
HARRIS, RAY 137
HEART, RIDDER J. 137
HECKER, SANDRA J. 137
HENDERSON, THERESA R. 137
HOLLAND, TERI E. 137
HOPKINS, LINDA L. 137
HOWARD, JOHNNY A. 137
HUBBARD, RUBY D. 137
HUDGINS, DONALD F. JR. 138
HURST, CHARLES L. JR. 138
HYDE, CINDY L. 138
JACKSON, CONNIE J. 138
JAMES, DEBORAH R. 138
JAMES, FRANKLIN J. 138
JEAN, JOYCE V. 138
JENKINS, KIERA L. 138
JOLLIFF, KATHERINE F. 139
JONES, TONIA D. 139
JOYNER, BRENDA A. 139
JOYNER, JOYCE B. 139
KAUFMAN, STEVEN M. 139
KEE, KIMBERLI Y. 139
KEENE, DENISE 139
KING, REGINIA 140
KLEIN, MARGARET 140
KOZAK, ROBERT M. 140
LACY, RICHARD M. 140

LAMBERT, THOMAS F. 140
LANDY, ELTONETTE M. 140
LEACH, PRICE T. 141
LEE, WILHEMINA 141
LEWIS, CYNTHIA E. 141
LILLARD, JOHN S. 141
LINDSAY, GILLIS M. 141
LIPFORD, MICHAEL L. 141
LITTLE, POLLY A. 141
LUCAS, MARION D. 141
MANLEY, BONITA R. 142
MANNING, VICTORIA 142
MARSHALL, TERESA K. 142
MARTIN, LLOYD H. 142
MARTZ, BELINDA L. 142
MASON, DIANE L. 142
MAZZONE, MICHAEL A. 142
MELTON, MYRNA V. 142
MILLIGAN, PATRICIA 143
MILLS, LINDA A. 143
MOORE, AURELIA J. 143
MOORE, BENJAMIN D. 143
MOORE, LAVERNE L. 143
MOORE, ROXIE A. 143
MORELY, EDWARD A. 143
MORRISETT, KARL S. 144
MOSS, JOHN A. 144
MYRICK, GLORIA D. 144
NANCE, CAROLYN L. 144
NOLAN, VALESKA F. 144
O'NEAL, RICKIE N. 144
OWEN, RUSSELL P. 144
OWENS, COLLINS L. 144
OWENS, GARY E. 144
PADDEN, CARRIE F. 145
PARKER, LAVERNE 145
PARKER, LEE C. 145
PATTERSON, TERRI L. 145
PENNEL, THOMAS 145
PIERCE, JANICE L. 145
POINTER, JULIA R. 145
PORTER, MARION 145
POWELL, DAVID 146
PROFFITT, MICHAEL W. 146
RADFORD, WILLIAM R. 146
RANDALL, VERNON 146
REID, ALDWYN C. 146
REVELL, SHEDRICK L. 146
ROBERTS, ERDIE M. 146
ROBINSON, DEBORAH 146
ROGERS, RICHARD A. 146
ROLLINS, DENISE 146
ROWE, PATRICIA A. 147
ROWLEY, RALPH W. 147
SALLEY, KEITH D. 147
SAVAGE, MICHAEL 147
SCHMIDTKE, CYNTHIA 147
SCOTT, SHARON L. 147
SILBERSTEIN, BETH H. 148
SMITH, BONNIE C. 148
SMITH, DEBBIE J. 148
SMITH, KENNETH 148
SMITH, PAMELA K. 148
SMITH, THOMAS D. 148
SOUTHALL, LENORA 148
SPEIGHT, DAVID W. 148
SPEIGHT, MARY L. 149
SPRUILL, CHRISTIE W. 149
STANLEY, JOANN M. 149
STITH, CURTIS L. 149
STOKES, ERNEST T. III 149
SUMNER, SUSAN E. 149
SANNARD, STEVEN J. 150
SUTTON, LINWOOD T. 150
SYKES, BETTY J. 150
SYKES, THEODOSIA 150
TAYLOR, BRIAN A. 150
TAYLOR, DEBRA R. 150
TAZEWELL, IRWIN L. 150
TAZEWELL, ISAAC L. 150
THEUS, MARCELENE 150
THOMAS, VERONICA L. 150
THORNTON, STANLEY A. 151
TOPPINS, PAMELA J. 151
VALENTINE, VELMA 151
WARD, JANET L. 151
WATSON, LOLA J. 151
WATSON, WALTER K. 151
WATTS, ANGELA D. 151
WEAL, BARBARA L. 152
WEST, MARY M. 152
WHITEHURST, ROBERT H. 152
WHITT, GARY A. 152
WILDER, KATHY J. 152
WILKINSON, MARY S. 152
WILKINS, MADONNA C. 152

WILLIAMS, DARLEEN 152
WILLIAMS, DAVID 152
WILLIAMS, KARL S. 152
WILLIAMS, MARLEAN 153
WILLIAMS, SHARON E. 153
WILLIAMS, TERRY D. 153
WILLIAMSON, RITA A. 153
WILLIS, RICHARD A. 153
WITHEROW, GARY J. 153
WRIGHT, CARLYLE 153
WRIGHT, SHARON L. 153
YANCY, DIVINIA L. 153
YERABEK, CATHERINE A. 153
YOUNG, JOSEPHINE 153
ZEDD, MICHAEL F. 153

JUNIORS

Adams, Ellen 154
Adams, Helen V. 154
Arnold, Junior R. 154
Arrington, Laverne 154
Artis, Cheryl D. 154
Askew, Catherine Y. 154
Baker, Salinda L. 154
Barnes, Jacquelin G. 154
Barnes, Sharon 154
Bazemore, Slema E. 154
Bell, Debra L. 154
Bennett, Bebra S. 154
Benson, Beverly A. 155
Blackwell, Carter T. 155
Blow, Diane Y. 155
Bolling, Joyce L. 155
Borjes, Russell E. 155
Bowers, Vida H. 155
Bowen, William 155
Boyd, Willie B. 155
Bradley, Kenneth L. 155
Bright, James A. 155
Brooks, Ricky R. 155
Brown, Calvin 155
Brown, Denise M. 155
Brown, Kari 155
Butler, Julianne 155
Burton, Althea V. 156
Bynum, Deborah R. 156
Cherry, Terry L. 156
Choate, Juan T. 156
Clanton, Deborah 156
Clark, Barbara A. 156
Clark, Beverly 156
Clark, Latiya N. 156
Clifton, Sharrell A. 156
Cohn, Steven P. 156
Collins, Jane M. 156
Conley, Bruce M. 156
Culpepper, Jeff A. 156
Davis, George E. 156
Davis, Michael K. 156

Deberry, Mark A. 156
Dixon, Sandra R. 156
Doust, Kim A. 156
Drake, Curtis T. 156
Drummond, Deborah A. 156
Duke, Cathy S. 157
Duke, Shelia R. 157
Duncan, Tony 157
Dunn, Howard V. 157
Edwards, Valerie J. 157
Ekelof, Marieange 157
Epps, Marilyn T. 157
Everett, Galena T. 157
Faulk, Robin C. 157
Faulks, James E. Jr. 157
Fields, Cathy M. 157
Forehand, Alvin L. 157
Foster, Rebecca H. 157
Freeman, Regina 158
Fugate, Donald R. 158
Furan, Hugh J. 158
Galbraith, Michael F. 158
Gardner, Willie F. 158
Graham, Connie L. 158
Gray, Eugeina D. 158
Gray, Michael L. 158
Grissit, Cynthia 158
Hagerman, Allen L. 158
Hagins, Sheryl D. 158
Hales, Sarah 158
Hall, Juanita L. 158
Heartwell, Robert B. 158
Hill, Harold J. 158
Hines, Geraldine 158
Hobbs, Regina 158
Howard, Vivian V. 158
Hudson, Willian G. 159
Jackson, Diana V. 159
Jacobs, Patricia F. 159
Jenkins, Natalie W. 159
Jernigan, Hope L. 159
Jennings, Seth E. 159
Kidd, Bonnie J. 159
Lacy, Terry L. 159
Lane, Julie K. 159
Lassiter, Dorothy J. 159
Lassiter, Greg D. 159
Lassiter, Sharon D. 159
Lipford, Linda C. 159
Lint, Jo Ann 159
Long, Charlie C. 159
Mapp, Alf J. III 159
Marick, Evone 159
Matusiak, Frances A. 159
McNair, Donald R. 159
Miller, Gwendolyn 159
Mitchell, Linwood W. 159
Mitchell, Valeria 159
Moore, Frankie D. 159
Moore, Scott 159
Murray, Joy A. 159
Myers, Linda S. 160

Nuttall, Elizabeth T. 160
Oliver, Theresa C. 160
Owen, Thomas D. 160
Parker, Deborah J. 160
Parker, Sharon D. 160
Parker, Vicki L. 160
Perkins, Robert 160
Perkins, Sandra L. 161
Perry, Clarence 161
Price, Connie D. 161
Price, William C. 161
Quidgeon, James L. 161
Rader, Richard C. 161
Roberts, Darlene 161
Roberts, Felecia 161
Roberts, Hope A. 163
Robertson, Robin J. 163
Rodgers, Elvine A. 163
Rooks, Faye 163
Royster, Adda 163
Rowley, Charles E. 163
Rickman, Nancy M. 163
Ridley, Betty L. 163
Ripley, Wandra J. 163
Salley, Aubrey S. 163
Salley, Keith D. 163
Saunders, Quinell M. 163
Schmidtke, Pamela 163
Sherrod, Angela J. 163
Silberberg, Helene M. 163
Sitterson, Kathy 164
Smelser, Anna L. 164
Smith, Debbie J. 164
Smith, Joy E. 164
Smith, Kenneth 164
Stafford, Jayne C. 164
Staton, Marvin 164
Stokes, Edith E. 164
Sykes, Aretta M. 165
Taylor, Michael E. 165
Tazewell, Katrina 165
Thomas, Larry 165
Thompson, Carla Y. 165
Thompson, Tommy 165
Thurber, Cathy L. 165
Tillman, Michael 165
Turner, Mary A. 165
Tyler, Robert W. 166
Vann, Debra M. 166
Vaughan, Michael 166
Vincent, Steven 166
Vinson, Rachael A. 166
Vinson, Teresa D. 166
Wallace, Denise E. 166
Wiggins, Lynne 166
Whited, Anita M. 166
Williams, Berlene 167
Williams, Idonia 167
Williamson, Robbin P. 167
Williford, Cheryl A. 167
Willis, Larry D. 167
Woodall, John F. 167

SOPHOMORES

Alspaugh, Cameron L. 168
Andrews, Larry D. 168
Ashley, James E. 168
Atkinson, Steven G. 168
Austin, Vickie L. 168
Banks, Sheryl J. 168
Barnes, Sandra 168
Bashay, Charlotte 168
Bashay, Wayne D. 168
Battle, Nadine 168
Bayton, Robert L. 168
Bazemore, Michael A. 168
Bell, Elizabeth A. 168
Bell, George 168
Bell, Rosa A. 168
Bell, Valeria A. 169
Blend, Linda D. 169
Blowe, Brenda D. 169
Booker, Andra L. 169
Booker, Darlene 169
Boomer, Marvin L. 169
Boone, Pamela J. 169
Boone, Vernice R. 169
Boothe, Christy A. 169
Bradley, Denise L. 169
Brock, Annette E. 169
Broda, Clyde F. 169
Brooks, Alisa L. 169
Crown, Calvin J. 169
Brown, Phillip A. 169
Browne, Thomas L. 169
Bryant, Connie C. 169
Burden, Donnie M. 169
Burgess, Jerome W. 169
Burnett, Valarie 169
Bynum, Patricia 169
Bynum, Zelma M. 169
Caine, Frank 169
Carswell, Karen M. 169
Cary, Cynthia L. 169
Cary, Micki F. 169
Cary, Vicki R. 169
Cherry, Jennifer A. 169
Clark, Anthony 169
Clark, David A. 169
Clemons, Vanessa 169
Cobb, Lisa 169
Colden, Rhonda L. 169
Cole, Cindy 169
Coles, Gwendolyn D. 169
Coles, William 169
Collins, Hermon P. 169
Coltrane, Laren G. 169
Colvin, Linda L. 169
Cox, Donna L. 169
Cross, Elaine A. 170
Cruze, Jimmy H. 170
Culpepper, Wayne 170
Dail, Delores A. 170
Daniels, Frances L. 170
Davis, Cynthia S. 170
Davis, Diana R. 170
Davis, Margaret E. 170
Davidson, Carol 170
Deans, Cheryl A. 170
Deberry, Verlene 170
Delk, Velerie Y. 170
Dixon, Carolyn D. 170
Dixon, Larry E. 170
Dodd, Geri L. 170
Downing, Alice F. 170
Dudley, Monroe D. 170
Duke, Charlene W. 170
Dutton, Jimmy 170
Edwards, Deborah 170
Edwards, James 170
Edwards, Mildred L. 170
Elliott, Barry N. 170
Elliott, Clarence F. 170
Elliott, Deborah 170
Elliott, Katrina 171
Elliott, Velma L. 171
Elliott, Vergie D. 171
Estel, Collem D. 171
Ewell, Debbie 171
Faison, Tyrone 171
Fannin, Monroe 171
Feazell, Cynthia J. 171
Ferguson, Rose M. 171
Fields, Cathy A. 171
Fleetwood, Joyce E. 171
Floyd, Barbara F. 171
Floyd, Geraldine V. 171
Folston, Michael L. 171
Franklin, Glenwood W. 171
Freeman, Deborah C. 171
Frye, Robert A. 171
Game, Douglas E. 171
Gist, Reginald D. 171
Goodman, Keith E. 171
Gorham, Dasie M. 171
Gray, Paul A. 171
Green, Carl L. 171
Green, Franklin R. 171
Griffin, Sharon D. 171
Griffin, Sidney A. 172
Grimes, Anthony L. 172
Hagans, Melvin S. 172
Hale, Wanda N. 172
Harrison, Betty J. 172
Harrell, Cynthia O. 172
Harrell, Phillip E. 172
Harris, David A. 172
Harrington, Bradley 172
Harrington, LaRue H. 172
Hart, Dennis T. 172
Hawkins, Dorothy T. 172
Heartwell, James 172
Hicks, Catherine M. 172
Kicks, Kim D. 172
Hiliard, Linda L. 172
Hines, Cynthia E. 172

Hodges, Robert E. 172
Holland, Nancy C. 172
Holloman, Marsha A. 172
Holmes, Roderick T. 172
Howard, Mary G. 172
Howell, Faith J. 172
Howell, Faye 172
Hubbard, Ridgley D. 172
Huett, Dennis F. 172
Hughes, Charlene E. 172
Hunter, Catherine D. 172
Hunter, William A. 172
Jackson, Junius 172
Jackson, Kate L. 172
Jean, Susan P. 173
Jenkins, Venetia L. 173
Johnson, Diane R. 173
Johnson, Dorothy S. 173
Johnson, Johnnie 173
Johnson, Linda M. 173
Jonathan, Chris 173
Jones, Alverta V. 173
Jones, Arthur E. 173
Jones, Bernard J. 173
Jones, Donald L. 173
James, Gail 173
Jones, Kathy A. 173
Jones, Rosalind T. 173
Jordan, Lynette C. 173
Joyner, Joan C. 173
Joyner, Quinton J. 173
Kershner, Patricia A. 173
Kincaid, Cynthia F. 173
Knight, Victoria W. 173
Knopp, James E. 173
Kuykendall, Kim D. 173
Landy, Florence A. 173
Lashley, Shelia M. 173
Lawton, Tyrone R. 173
Leach, Janice D. 173
Lee, Quintella 173
Lewin, Marion E. 173
Lienemann, Linda M. 173
Little, Vaverne 173
Livermon, Keith G. 173
Long, Augusta R. 173
Long, Dennis A. 173
Lynch, Jo Ann 173
Mack, George N. 173
Manning, Delores 173
Manseau, Wanda M. 173
Manzione, Donald T. 173
Marrow, Carl T. 173
Martin, Ted 173
Martin, Robin J. 174
Mason, Michael 174
Matthews, Helen A. 174
McPherson, Richard 174
Melton, David W. 174
Miller, Maria Z. 174
Medlin, Connie J. 174
Moler, Wade L. 174
Montague, Cheryl L. 174
Montgonery, Albert J. 174
Moore, Margaret S. 174
Moore, Rosalyn Y. 174
Moore, Sue A. 174
Morrison, Jerry D. 174
Moss, Betty R. 174
Myles, Dennis 174
Myrick, Jerone 174
Neblitt, Athena L. 174
Newton, Brent J. 174
Nixon, Jerry D. 174
Oleyar, John M. 174
Oliver, Dascine 174
Overton, Rosetta L. 174
Pague, Joyce R. 174
Parker, Phyllis D. 174
Parham, James 174
Perkinson, Charles W. 174
Perry, Antionett 174
Peters, Tamala R. 174
Phelps, Keith A. 174
Phyall, Michael A. 174
Pointer, Reginald 174
Porter, Kelvin 174
Prayer, Cynthia D. 174
Prince, James L. 174
Proffitt, Wanda L. 174
Quidgeon, Charles W. 174
Rasberry, Anita D. 174
Ricks, Jill C. 174
Riddick, Phyllis A. 174
Roberts, Arlene 175
Roberts, Tonnette 175
Robertson, Valerie D. 175
Ross, Gale A. 175
Rowe, Marie A. 175
Ruffin, Doris R. 175
Ruffin, Ida M. 175
Russell, Wendy C. 175
Salmon, David A. 175
Satterwhite, Barbara A. 175
Sawyer, Harriet S. 175
Sawyer, Sandra D. 175
Scates, Emma M. 175
Schoppe, Joan M. 175
Sendejo, Iris L. 175
Sharpe, Robert P. 175
Simms, Sandra V. 175
Simpson, Bonnie M. 175
Sitterson, Cherly D. 175
Slade, Pamela L. 175
Small, Karen D. 175
Smith, Bradley G. 175
Smith, Lillian H. 175
Smith, Ricky M. 175
Smith, Susie 175
Smith, Tyrone 165
Somerville, Shelia A. 175
Southall, JoAnn V. 175
Sower, Theresa 175
Spears, Iterra L. 175
Springs, Eric E. 175
Standifer, Reba M. 176
Staples, William S. 176
Stewart, Larry A. 176

Stitt, Noelle J. 176
Stokes, Samuel C. 176
Sutton, Leo 176
Sykes, Clifford D. 176
Sykes, Timothy R. 176
Taylor, Ramona 176
Taylor, Sharon D. 176
Taylor, Vincent 176
Thomas, Vanessa 176
Thorogood, Donna M. 176
Thorogood, Keith A. 176
Topping, James A. 176
Tretola, Vincent D. 176
Utley, Sherry L. 176
Valentine, Angela D. 176
Valentine, Brenda L. 176
Valentine, Linda M. 176
Vann, Deborah L. 176
Vann, William D. 176
Vick, Betty A. 176
Vincent, Thea R. 176
Vinson, Athelia A. 176
Waldon, Wenest L. 176
Ward, Douglas L. 176
Ward, Lynn G. 176
Washington, Michele 176
Waters, Thomas T. 176
Watlington, Kay E. 176
Watson, Linda S. 176
Watts, Johnny L. 176
Watts, Ronnie L. 176
Wells, Reginald E. 176
Westbrook, Valerie L. 176
Weatherbee, James R. 177
Wicks, Henderson 177
Wiggins, Alma 177
Wilkerson, Leah 177
Williams, Alphonso 177
Williams, Brenda S. 177
Williams, Edinburgh 177
Williams, Patricia A. 177
Williams, Verona L. 177
Wilson, Eric A. 177
Wilson, Norma 177
Wilson, Tina M. 177
Wright, Aaron 177
White, Belvenia 177
White, Shirlyn M. 177
Whitehead, James A. 177
Whitehead, Lloyd 177
Whitehead, Timothy L. 177
Whitton, Joseph G. 177
Wong, Wai 177
Wong, Yuen M. 177
Wright, Clifton H. 177
Wright, Clarence E. 177
Wright, Geraldine 177
Wright, Gregory W. 177
Wright, Keith R. 177
Wynn, Darris 177
Young, Lee 177

FRESHMEN

Adams, Gwendolyn A. 178
Allison, Michael W. 178
Antonino, Angelita A. 178
Ahl, Ethel M. 178
Amos, Charles A. 178
Antonucci, Charles M. 178
Aldridge, Karen S. 178
Anderson, Sharon D. 178
Askew, Rebecca I. 178
Askew, Ivey L. 178
Austin, Ronald M. 178
Avents, Godfrey 178
Averett, Michael A. 178
Ayres, Patricia A. 178
Bailey, Timothy P. 178
Baines, Brenda A. 178
Baines, Cynthia M. 178
Banks, Ann D. 178
Barnes, Cynthia L. 178
Barnes, Marvin 178
Barnslater, Esdra J. 178
Bazemore, Ronald 178
Beale, Janet 178
Beamon, Delarice 178
Beard, Cynthia 178
Belfield, Denise L. 178
Bell, Filora D. 178
Bell, Robby 178
Bennett, Lawrence C. 178
Bennett, Michael J. 178
Blount, Sammie J. 178
Boes, Susan 178
Bolling, Cheryl D. 178
Boyd, Gary L. 178
Brett, Deborah L. 178
Briggs, Wendy D. 178
Brooks, George E. 178
Brown, Barbara A. 178
Brown, Gary W. 178
Brown, Regina C. 179
Brown, Rosemary 179
Buchanan, Diane E. 179
Burgess, Willie 179
Butler, Phillip G. 179
Caldwell, Vernice L. 179
Cameron, Curtis A. 179
Carr, Barbara A. 179
Chambly, Jerry 179
Chaney, Lewis T. 179
Cherry, Marvin L. 179
Cherry, Sharline D. 179
Chester, Mark T. 179
Clenton, Anthony 179
Cohn, Frankie L. 179
Colburn, Paula F. 179
Coltes, Patricia E. 179
Copeland, Tawana B. 179
Covert, Tracy A. 179
Cross, Herbie M. 179
Cross, Ralph C. 179
Crowder, Carol A. 179
Cumbo, Wucrissus 179
Davis, Constance V. 179
Deans, Cheryl A. 179

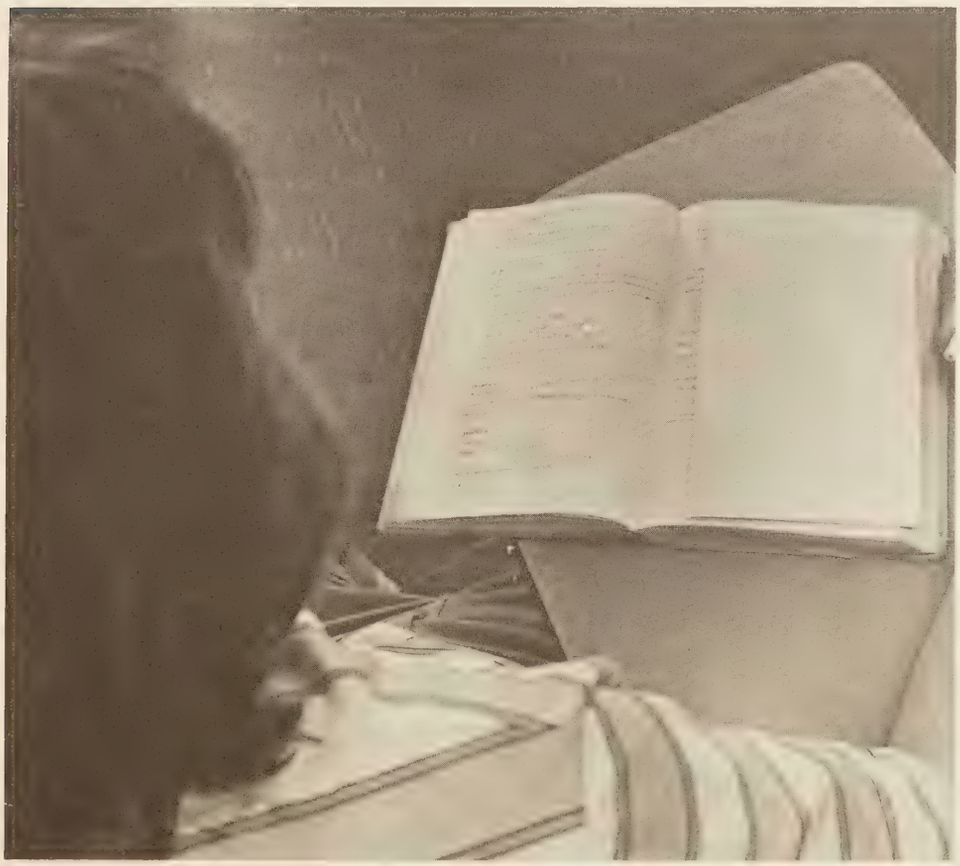

Deberry, Kent 179
Densen, Dock E. 179
Drake, Curtis L. 179
Dunston, Cynthia E. 179
Dutton, Ronald K. 179
Edwards, Ann D. 180
Edwards, William G. 180
Edmonds, Ronald L. 180
Elliott, Deborah 180
Elliott, Debra B. 180
Ellis, Carlton 180
Eure, Carol 180
Evans, Janet E. 180
Evans, Teresa 180
Fannin, Ramond E. 180
Farrington, Judy D. 180
Farrow, James T. 180
Fedock, Anastasia 180
Fleetwood, Bernice 180
Flood, Steven V. 180
Forehand, Steve C. 180
Freeman, Cynthia 180
Frye, Charlotte A. 180
Funney, Geraldine M. 180
Gambrell, Kathleen 180
Gambrell, Catherine L. 180
Gay, Cathleen A. 180
Gillette, Lynn M. 180
Gilliam, Karen J. 180
Goff, Bennett W. 180
Goff, Linda E. 180
Goings, Diane 180
Goode, Robert L. 180
Goodwin, Jo Ann A. 181
Goosby, Charles T. 181
Goosby, Michael W. 181
Grant, Paulette M. 181
Green, Valencie A. 181
Hagerman, Donna K. 181
Hailes, Eunice P. 181
Hall, Larry E. 181
Hall, Stanley 181
Hardy, Robin D. 181
Harrell, Beverly 181
Harrell, Nancy L. 181
Harrell, Robbie B. 181
Harris, Cynthia M. 181
Harris, Lenora M. 181
Harris, Reginald L. 181
Harvey, Jurina P. 181
Hawes, William 181
Hawkin, Deborah A. 181
Hawkins, George R. 181
Herek, Robin J. 181
Herrin, Pamolyn J. 181
Hicks, Clayton 181
Hicks, Frandlin D. 181
Hill, Ronald 181
Hillary, Ruth E. 181
Hoskie, Janet M. 181
Hoskie, Lawrence M. 181
Hockaday, Ricky 182
Hodge, Gwendolyn 182
Hoffler, Blanche E. 182
Hoffler, Stewart C. 182
Holland, Mary L. 182
Holland, Pamela J. 182
Holly, Beverly D. 182
Hopkins, Ellen M. 182
House, Roxine 182
Howard, Pamela L. 182
Howard, Michael S. 182
Hyman, Alice M. 182
Hmyan, Belinda D. 182
Hunt, Denise M. 182
Ingram, Vercalla L. 182
Ivey, Shirley 182
Jackson, Barbara A. 182
Jackson, Matthew 182
Jackson, Susan D. 182
Jackson, Vanessa A. 182
Jackson, Willis L. 182
James, Pamela 182
Jenkins, Tammy 182
Jernigan, Tazwell A. III 182
Jones, Darlene C. 182
Jones, Fred C. 128
Jones, Renoe A. 182
Kershner, Susan 183
King, Pauline D. 183
Kirksey, Barbara A. 183
Kadman, Brian M. 183
Lane, Chernice A. 183
Lasley, Kenneth T. 183
Leary, Pamela D. 183
Lee, Angela Y. 183
Leggett, Becky R. 183
Lewis, Earl 183
Linemann, Valerie I. 183
Liverman, Lisa N. 183
Loftis, Damon D. 183
Logan, Patricia D. 183
Lucado, Kim A. 183
Mack, Mildred L. 183
Madden, Timmy H. 183
Madden, Thomas W. 183
Marshall, Carolyn D. 183
Martin, Belinda G. 183
Martin, Cheryl A. 183
Martin, Cheryl Y. 183
McNeil, Deon B. 183
McPherson, Robert L. 183
Mills, Sylvester 183
Mines, Timmy H. 183
Mitchell, Evelyn D. 184
Montague, Gayle C. 184
Moody, Frederick A. 184
Moore, Frederick J. 184
Moore, Norma J. 184
Moore, Regina 184
Moore, Vernedett 184
Mosberger, Claudette G.
Moses, Steven B. 184
Mullen, Rosalind R. 184
Nelson, Shelia C. 184
Newby, Mitzie P. 184
Newell, Ramona 184
Newsome, Regina L. 184
O'Neal, John G. 184
Orton, Michael K. 184
Outlaw, Curtis V. 184
Payne, Teresa L. 184
Parker, Ricky L.. 184
Parker, Robert L.. 184

Payne, Cynthia A. 184
Pearson, Gloria A. 184
Perry, Rita A. 184
Person, Arleen 184
Phelps, Brenda A. 184
Pigotte, Renee L. 184
Piland, Debra L. 184
Pollard, Sherie D. 184
Pond, Renee 185
Potts, Cheryl V. 185
Powell, Jeffrey L. 185
Powell, Timothy 185
Prayer, Leon 185
Proffitt, Eugene H. 185
Radcliff, John R. 185
Ramsey, Teresa J. 185
Rawls, Janice C. 185
Rea, Vicki G. 185
Redd, Grady L. 185
Reed, Forestine, T. 185
Regula, Mark S. 185
Richards, Robert G. 185
Richardson, Brenda C. 185
Richardson, Roselind M. 185
Riddick, Linda A. 185
Riddick, Shelia D. 185
Riddick, Sidney M. 185
Roberts, Larry D. 185
Robertson, Shirley A. 185
Robinson, Hybrinia 185
Robinson, Marion D. 185
Robinson, Maurice R. 185
Rodgers, Faye A. 185
Rooks, Jacquelyn D. 185
Rucker, William T. 185
Salanga, Lisa A. 185
Salanga, Tony K. 185
Satterwhite, Deborah 185
Sawyer, Darlene 185
Scates, Shelia A. 185
Schoppe, William H. 186
Serena, Gary 186
Sharpe, Curtis L. 186
Shepard, Karen B. 186
Silberstein, Mindy M. 186
Silverburg, Wayne A. 186
Singletary, Cathy S. 186
Siscoe, Joyce 186
Skeeter, Michael A. 186
Skinner, Randy T. 186
Sledge, Steven A. 186
Smith, Irewood V. 186
Smith, James D. 186
Smith, Michelle M. 186
Somerville, Glen A. 186
Spruill, Robert B. 186
Stokes, Carlton E. 186
Sumner, Anita L. 186
Sykes, Calvin 186
Sykes, Donna M. 186
Sykes, Donna Y. 186
Sykes, Lynn S. 186
Taylor, Angela D. 186
Taylor, Johnny M. 186
Terry, Charlene A. 186
Thompson, Jeandell 186
Thornton, Sammy P. 186
Tidwell, Todd 186
Trotter, Kirk D. 186
Turner, Ethel L. 186
Tyler, Gregory L. 186
Underdue, Clyde 186
Vanbeber, Brenda G. 186
Waddell, Alton 187
Waddler, Clara M. 187
Walden, Frederick J. 187
Walden, Michael A. 187
Wallace, Joyce M. 187
Ward, Glenn D. 187
Ward, Nathaniel L. 187
Washington, Karen Y. 187
Watson, Jerry M. 187
Watson, Susan 187
Weaver, Sharon A. 187
Webb, Daniel I. 187
Welton, Debbie 187
Westbrook, Byron E. 187
White, Alexander 187
Whitehead, Ricky 187
Whitfield, Violet L. 187
Williams, Anna L. 187
Williams, Claudette R. 187
Williams, Juanita E. 187
Williams, Marketa 187
Williams, Reginald R. 187
Williams, Sandra G. 187
Wilder, Aaron W. 187
Wilkinson, Joseph E. 187
Wilson, Barbara A. 187
Windley, Shelia L. 187
Wright, Howard 187
Wright, Jacquelin M. 187
Wright, Larry D. 187
Wright, Kathy D. 187
Wright, Kimberly 187
Zicha, Denise R. 187

VICTORY, ENTHUSIASM, EXCELLENCE

The seniors once again are number one.

Excellence on the field.

Fatigue after another Wilson victory.

Two points for girl's basketball.

Varsity team urges J.V. team to win.

SHINE AGAIN AT WOODROW WILSON

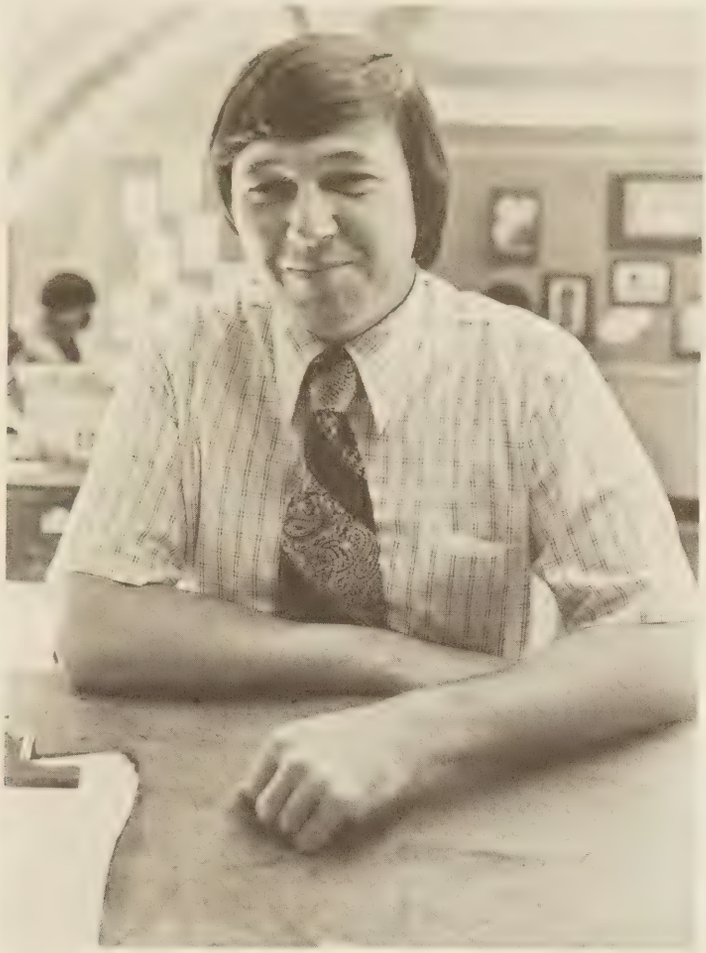

Our illustrious Coach Bulheller.

A future leader of tomorrow.

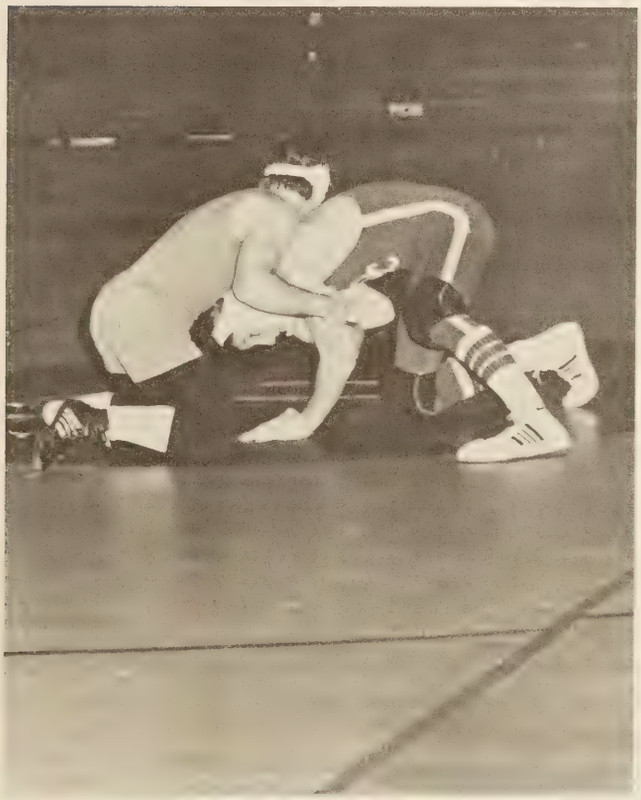

Wilson wrestler on top.

Do unto others . . .

ENERGETIC PREXIES ARE INVOLVED

Reading assignments can be very boring.

English classes visit the Book Fair.

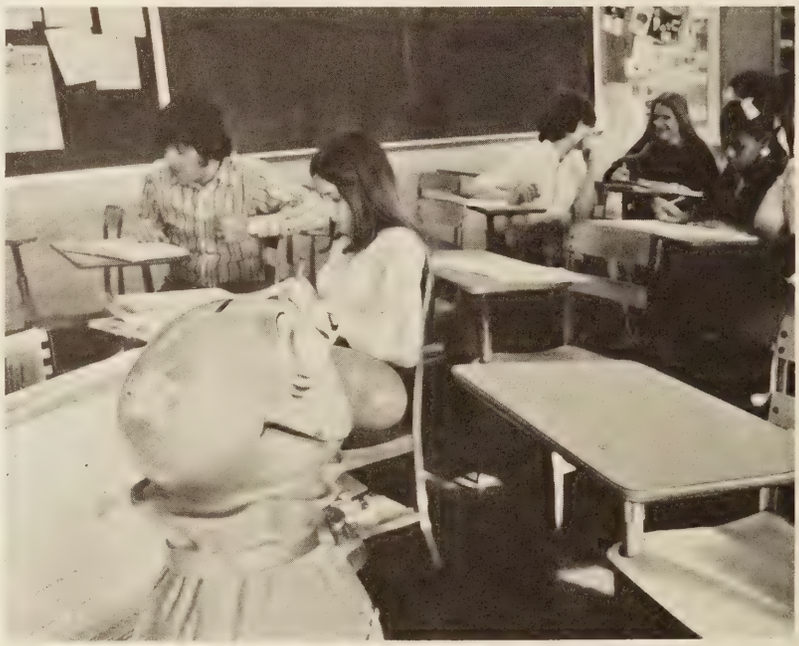

An easy day for dramatics class.

What did you say the answer was?

Debbie decorates bulletin board for Guidance Office.

IN NUMEROUS SCHOOL ACTIVITIES

Mrs. Quirin tells Cindy to speak with more enthusiasm.

"Up with everything," says No. 55.

Thank goodness it's Friday!

Third lunch maps out their plans.

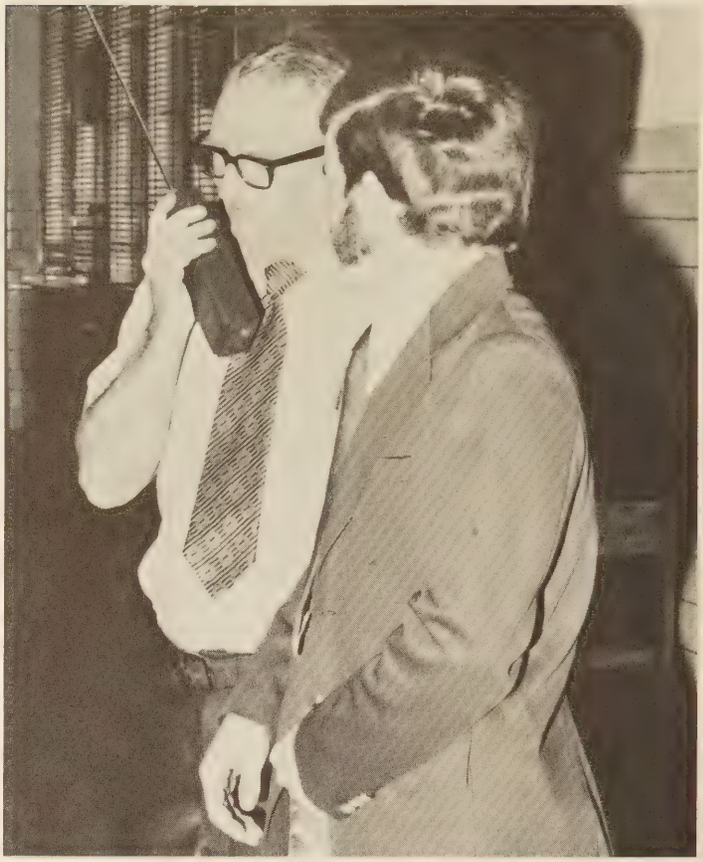

Mr. Parks' walkie-talkie will get a rest.

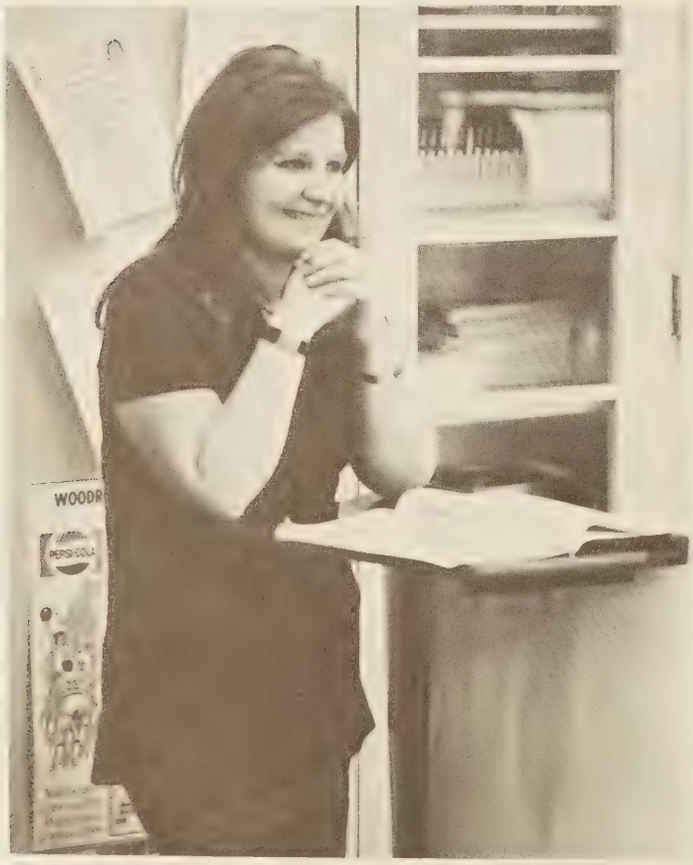

What will I do?

Gosh, I wish June were here.

ANXIOUS FOR CLOSE OF SCHOOL

A big decision is about to be made.

This class sure is boring.

We wish it was over!

Pep rallies ease the pain, somewhat.

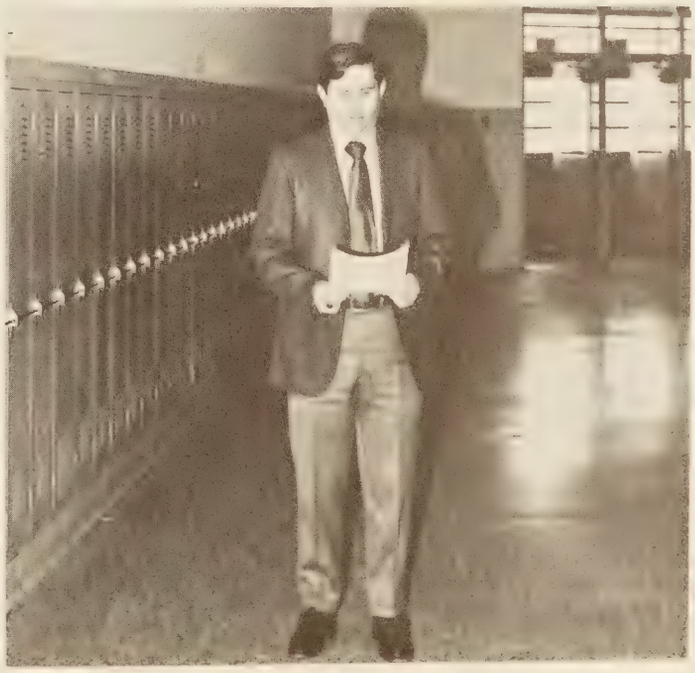

Mr. Joyner checks the closing date.

THEIR ACTIONS SPEAK LOUDER THAN WORDS

Oh, boy!!

It's this far away.

Kim just can't wait!

This group is speechless.

It's like this . . .

VA
371.809755
PRESIDENT
1974

PORTSMOUTH PUBLIC LIBRARY
3 3230 01095 5791

PORTSMOUTH PUBLIC LIBRARY
601 COURT STREET
PORTSMOUTH VA 23704

L. Ridenour

PORTSMOUTH
PUBLIC LIBRARY
www.PortsmouthPublicLibrary.org

51055